3114
Sworn net paid average circulation of The Age first 6 months 1910. Beats combined opposition! Gain over 1909

COSHOCTON DAILY AGE.

VOL. 19. No. 71. MONDAY COSHOCTON, OHIO, SEPT. 26, 1910 MONDAY TWO CENTS

READ THE DAILY AGE EVERY DAY, BECAUSE IT GIVES THE

WEATHER FO
SHOWER
TONIGHT AND TU

Planing Mill Destroyed by Midnight Fi

TEDDY IS FIRM FOR A A PRIMARY

Roosevelt Leaves For State Convention to Carry on Progressive Fight.

[Associated Dailies Telegram]

Oyster Bay, N. Y., Sept. 26.—Mr. Roosevelt, on the eve of his departure for Saratoga, took occasion to make a positive statement in regard to his attitude on the direct primary question. He was angry at stories that appeared in two New York papers saying that he was going to compromise because a lot of up-state delegates aren't satisfied with the direct primary. He says he isn't.

The colonel read that not a few up-state delegates favor to some extent the direct nomination principle, but that they don't agree with the Hughes-Roosevelt idea. He read, too, that these delegates would support him for the temporary chairmanship but will balk at the direct primary plank unless it is toned down.

"The statement that I have considered a compromise on the direct primaries plank is untrue," Roosevelt said. "I stand exactly where I have stood, and while it is true that there are some up-state leaders who are not with us, I believe we will have a majority with us for direct primaries."

Knows of Factional Fights.

Mr. Roosevelt knows that the Republicans are torn with factional strife, but that will make not the slightest difference in his position. He said that he will fight for the progressives and that he will continue to work for a Republican victory in this state, no matter what the old guard may seek to do.

In the matter of gubernatorial candidates the colonel professed to be no wiser than he had been. At Saratoga the dispatches stated that the question of selecting a candidate had not been talked over seriously because other questions overshadow that for the moment. Mr. Roosevelt apparently felt the same way. He is up a tree, but expects to have a notion or two by this evening or tomorrow morning.

The colonel wants to confer with the up-state men on a good many things before he expresses his opinions. He realizes the importance of satisfying the up-staters, and for that reason has said all along that good gubernatorial timber from there is of more value than any that can be found here. The convention will be an open one, the issue is plain, and there is little doubt as to the outcome, he thinks.

CRIPPEN GUILTY

London, Sept. 26—Dr. Crippen was found guilty of murdering Belle Elmore, his wife, by coroner's jury. Miss Leneve's name was not mentioned in the verdict.

COW BURNED IN BARN NEAR HELMICK SUNDAY

A barn on the farm owned by Jesse Lewis, known as the old Capt. Glover place, one mile south of Helmick was destroyed by fire Sunday afternoon, having been struck by lightning. A cow was cremated. There was $600 insurance on the barn and $200 on the livestock in the Home Insurance Co., of New York, through the Torrens Stewart agency, of Coshocton.

Motor Notes.

J. L. Maxwell and family of Zanesville were in Coshocton Sunday on their way to New Philadelphia. They drove through in their big Thomas.

THE NEW PENNSYLVANIA RAILROAD STATION IN THE HEART OF NEW YORK CITY THE LARGEST BUILDING IN THE WORLD.

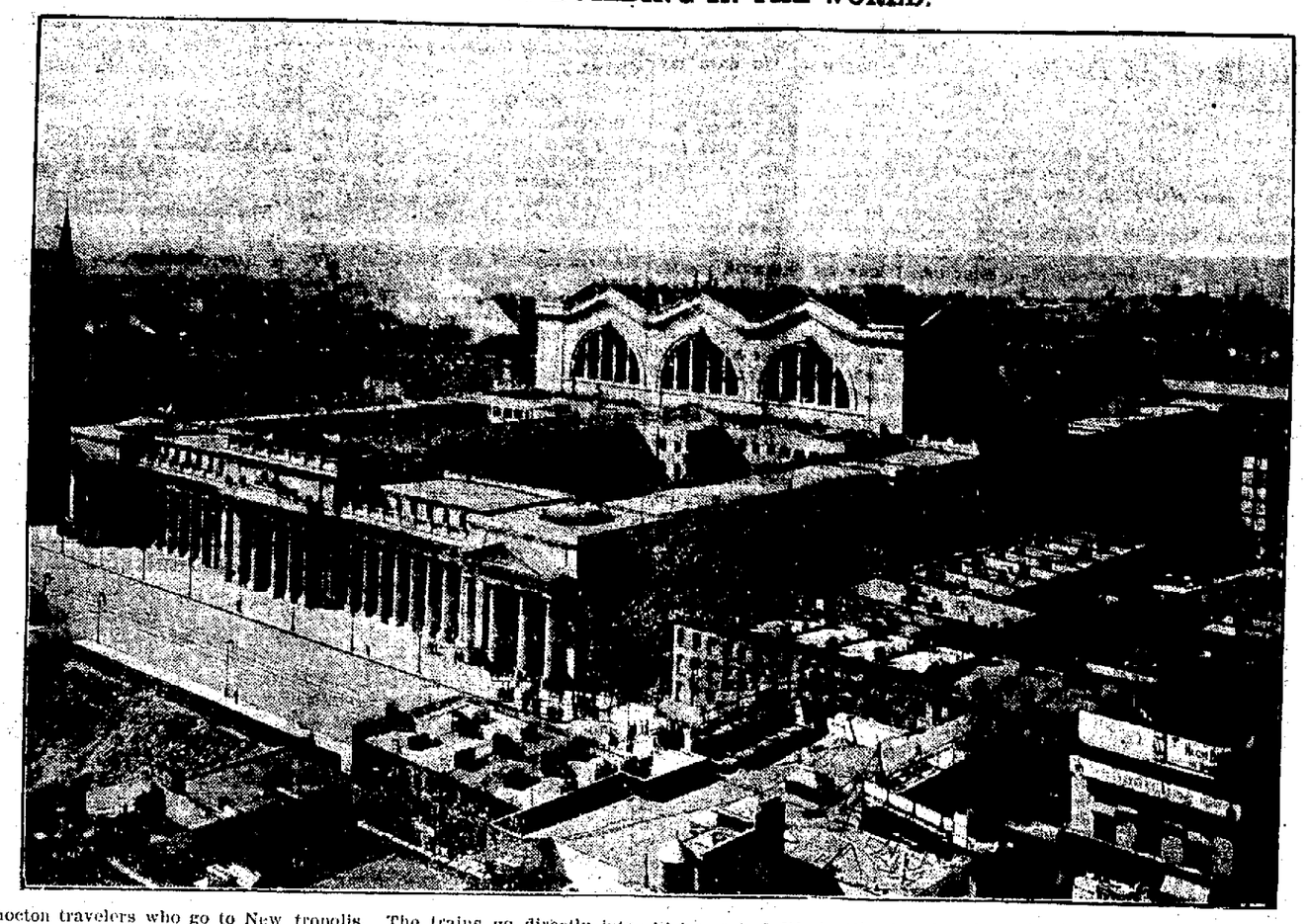

Coshocton travelers who go to New York on the Panhandle trains are greatly impressed with the magnificence of the new passenger station that has just been opened in the metropolis. The trains go directly into the station, under the North River in tunnels, electric locomotives being used for the subterranean journey.

"One has no idea of the magnificence of the building till he steps into it' 'remarked W. A. Himebaugh, who has just returned from New York. "The waiting room is high enough and big enough to put any Coshocton church in it and still have plenty of room at the top and sides.' '

Trains run directly from Coshocton under the river into the new station a picture of which The Age is enabled to reproduce through courtesy of the traffic department of the Pennsylvania.

GLEASON LUMBE YARD IS IN ASH

Started From Cigar Stub or Possibly Lightni Entails $5,000 Loss—Heavens Lighted a flagration Seen For Many Miles — Full People Visited Scene—Will Rebuild Mills

The planing mill owned and operated by Gleason in the north end of Roscoe, was total troyed Sunday night by a fire, which it is belie started by young men smoking cigarettes. The estimated at $5,000. Mr. Gleason carried only $1,500 insurance on the plant in the Lumbe Mutual Ins. Co. and therefore is a heavy loser

The fire was discovered about 10:30 by J. C. les, of Roscoe, who happened to be up. He spread the news and an alarm was turned in Coshocton fire department from the box at the of Fourth and Locust-sts.

The flames soon lighted up the heavens an Roscoe and Coshocton were thoroughly aroused steady stream of humanity poured to the scen the bridges and canal banks were lined with many occupying points of vantage on the hillsid Mr. Gleason's residence. The crowd of specta estimated at 3,000.

The hook and ladders were taken as far as the Roscoe but as it was imp use them firemen left the ment behind and went on to Joining the bucket brigade been formed from the can fire a distance of only a few

Squire Charles Ferguson Recorder Charles Stifer loyal Roscoe citizens were in working like Trojans. There hope from the start of extin the fire but the men succe preventing the flames from the little office building whic right on the canal bank bridge which spans the ca also saved the barn and oth ings nearby.

About $800 worth of lumbe planing mill was destroyed b nately the bulk of the lumbe kept there. Most of it is a Mr. Gleason's lumber yard shocton. The principal loss machinery and the building

Will Rebuild.

The fire will not interfere great extent with Mr. Gleason ness or cause any interrup getting out orders for lumb made arrangements Monday by the lumber can be gotten another mill until his plant can be rebuilt. Mr. Gleason idea what caused the fire.

He stated Monday that it m been caused by some one around the mill or it is barel ble that the lightning durin storm a few hours before ma started a fire which smoulde til 10:30 and then broke ou Gleason was not aware of the til the Coshocton water work the was blown and the fire bell ed the alarm. Then he gaze his home down upon a seeting of flames and saw his plant licked up at a rapid rate.

Substantial Industry.

The planing mill was one shocton county's oldest and substantial industries. It wa back in the old canal days by Mr. Miller. Later Arnold berry owned it an James Beel in control of it just prior to & Gleason, who purchased it About two years ago Mr. Glea came sole proprietor of the m

It is located on the east side canal just north of the Hardes liams flouring mill and just so the T. W. V. & O. trestle. The were taken from the barn ne flour mill. One horse, it is made a dash straight for the but was driven off. The planin horses did not have to be taken the barn.

Wagons Burned.

By 12 o'clock the fire began out and by 12:30 practically thing had been reduced to Three wagons loaded with lu were burned in their tracks the mill. Several wagons were out and strung along the towpa

The rain Sunday afternoon 4:30 helped a great deal in pre ing the flames from spreading the nearby buildings were very

Chief Fink, who did every possible to help fight the fire,

Continued on Page Seven

Taft Has Cabinet as a House Party

Three Days To Be Spent in Discussion of Party Principles and Getting Ready for the Winter Session of Congress.

[Associated Dailies Telegram]

Washington, Sept. 26.—After an absence of nearly three months President Taft has returned to Washington, and this morning his official advisers gathered at the White House for a three-day "house party."

Secretary Dickinson is the only member of the cabinet not on hand to have his room assigned to him at the White House. He is in Japan, and the president and the other members of the cabinet will have to wait for a later meeting to hear from him.

Is Unique Affair.

The three-day cabinet meeting is going to be a unique affair. Oldtimers in Washington have been scratching their heads and trying to recall a similar instance of the president taking all the members of his official family under the roof of the White House for a three or four days' stay, but they say that this is the first time of which they have found any record.

The president is going to be cramped for room in entertaining his eight guests, but by doubling up two of them he will be able to make a go of it. Secretary Norton, who has been designated as "room clerk" by the president, declined to say what assignments he had made. Life in the White House for the next three days is going to be pretty sharply regulated. The members of the "house party" are all expected to be at the breakfast table by 8:30 in the morning. There will be an informal discussion of administration affairs over the coffee and toast in the morning, but the formal session of the cabinet will not be called until 11 o'clock. Each session will last until about 1:30 in the afternoon, when the cabinet-makers will again gather in the dining room to renew their discussions at luncheon. Each afternoon the president will try to get exercise on the golf course or by riding horseback, and it is likely that he will take some members of his official family along with him on these side excursions. Secretary Knox and Secretary Meyer are the only two golf players in the cabinet.

Dinner will be served at 7:30 and the evenings will be given over to further discussion of the problems confronting the administration. The cabinet "house party" is to be strictly a family affair. The president does not intend to include any outsider, even on the dinner lists. Mr. Taft expects to thresh out with his advisers all the difficulties of the administration and to invite the frankest possible discussion.

Discuss Court Vacancies.

While the filling of the vacancies on the supreme bench is to be discussed at the cabinet meetings, the president, it is known, will not commit himself on this matter and will make his own decision after he has obtained the cabinet's views on the candidates. There is no reason at this time for believing that anybody stands a better chance than Governor Hughes for the appointment for chief justice.

Besides the question of the establishment of postal savings banks, the effecting of further economies in administering the executive departments and the judicial appointments, the president and his cabinet also will consider foreign affairs, including the readjustment of affairs in Nicaragua, and the general political situation. It is in regard to the possibility of some political development from the cabinet meetings that official Washington is chiefly interested at this time. The president appreciates the critical situation of the party in reference to the coming congressional elections, and it is believed here that some plan of action will be considered and adopted at the three-days' session.

INJUNCTION CASES DECIDED MONDAY

Judge Weygandt arrived Monday noon from Wooster and opened common pleas court at 1 o'clock.

The two injunction cases of C. A. Gallagher and Johnson McDowell against the city of Coshocton which were argued before him last Tuesday, were both decided in favor of the plaintiffs, the demurrer being overruled in each case. The city is restrained from collecting more than one-third of the appraised valuation of the property.

Monday afternoon the case of Margaret Jane Elliott vs. Frank Dunlavey was taken up, the attorneys being J. C. Adams for the plaintiff, T. H. Wheeler and Levi Williams for the defendant.

WILL EXAMINE ANNUAL REPORT OF THE COMMISSIONERS

Chas. Lamberson and Gail S. Hamilton have been appointed by Judge Weygandt to examine the annual report of the county commissioners.

MEET TONIGHT TO DECIDE ON NEW CHURCH

Bishop Urges Episcopolians To Build It Themselves And Not To Annoy Business Houses.

There will be a meeting of the men of Trinity parish at the library this evening to confer with the Very Rev. Arch Deacon Abbott concerning the new house of worship the Episcopal church plans building on their fine lot at the corner of Main and Seventh streets this fall.

After his sermon Sunday Bishop Leonard called attention to the proposed meeting and the plans of the parish to build a church. He urged that a church be built but not to exceed in price $6,000. He said that he very much desired that the parish would not annoy the public, the members of other churches, business men and storekeepers with requests for donations toward the building fund.

"I have known of instances" he said, "where it is looked upon as a certain boycott if business men did not put their names on a paper to help this that and the other church. Such things are a nuisance and not at all commensurate with the dignity of God's church. Build a church but do not make yourself a nuisance among your fellow men. Build your own church. If any one wants to volunteer assistance that is a different thing but let all contributions be wholly voluntary, and in every sense of the word. The diocese will give you $500 toward the church."

The Rev. Frank Albus who has charge of the parish, has been doing splendid work and under his leadership the growth in membership has been steady and large. It is likely that tonight's meeting will result in plans for a $6,000 edifice of concrete and that it will be completed and ready for occupancy by Jan 1.

CHILD STRICKEN WITH PARALYSIS AT TENDER AGE

The little 5-year-old daughter of Mr. and Mrs. Andrew Frederick of North View ave., was stricken with infantile paralysis Monday afternoon and her condition is reported as serious.

Mrs. W. Grant was operated upon Saturday at Keenan's hospital on Chestnut street for cancer and Mrs. Sarah Wells of South Lawn avenue, also was operated on. Drs. Keenan and Cain of Cambridge and Dr. Keenan of Coshocton performed the operations.

Tried to Hang Self In the County Jail

Charles Schoonover Came Near Ending His Life By Using Belt As a Rope — Found Just in the Nick of Time.

Indicted by the last grand jury for non-support Chas. Schoonover, 25, attempted to commit suicide by hanging himself in the county jail Saturday afternoon about 3 o'clock.

He used his belt strap to make a noose, which he fastened around his neck and fastened the other end to a bar about eight feet from the floor.

Standing with one foot on the grating of a cell and the other on a heater in the corridor he swung out and the noose tightened around his throat.

David Cochran, indicted for cutting Chas. Poole with intent to wound, who had been watching Schoonover, rushed to him and held him up to prevent him from choking to death. The man was held in this position until he unfastened the noose himself. He was black in the face when extricated from his plight and dazed from his experience.

Schoonover had been brooding over his troubles since he was placed in jail Friday. He has a good railroad position and has always borne a good reputation. Several weeks ago an affidavit was filed against him by a Roscoe girl. Efforts to settle the case proved futile and he was indicted by the grand jury for non-support. The affair has weighed very heavily upon his mind. Cochran saw him preparing to hang himself but thought perhaps he was not in earnest until he saw him pull his feet together and swing out. The two men were alone in the jail and both were out in the main corridor. Saturday evening Schoonover was released on bail.

Schoonover, it seems, told the story and in this way it became public. The affair has caused a sensation owing to the prominence of the young man.

REV. COPE

Transferred to McConnellsville Where He Will Have Charge of Several Churches.

Rev. and Mrs. H. W. Cope, who have been doing splendid work in connection with Grace M. E. church in Coshocton for the past year, will go to McConnelsville to continue their work the coming year. Rev. Cope will have charge of work in the country churches outside of McConnelsville. The appointments will be announced by the East Ohio M. E. conference at Niles this evening. Mr. and Mrs. Cope have known for some time where they were going. Their departure from Coshocton will be greatly regretted as they are very well liked.

It will not be known until this evening whether Rev. Goodrich will return to Coshocton for another year. A call was extended by his congregation for his return a few weeks ago.

Chief Clerk Here.

W. W. Buck, chief clerk of the Railway Mail service with headquarters at Crestline, O., was in Coshocton Monday on business connected with his official work.

DEATH

Lays Claim to Leroy Stover Former Well Known Citizen — Funeral Tuesday.

Leroy S. Stover, formerly a well known Coshocton tailor, died Sunday at Athens at the home of his daughter. The body will be brought here Monday night and interment made Tuesday afternoon in South Lawn, the funeral to be held at the home of his daughter, Mrs. R. A. Crawford.

Mr. Stover has been ailing for some years with stomach and liver trouble and has been acutely ill for the past few weeks. He was born in Centerburg, Knox county, Sept. 20, 1847 and death came Sept 25, 1910. For five years he has made his home with his daughter, Mrs. Virgil Loos, Athens. He was a son of Mr. and Mrs. J. S. Stover, and was married in November, 1874, to Miss Sara, daughter of Col. James Irvin of Coshocton. To them were born three children, Mrs. V. C. Loos, of Athens, Harry Sapp Stover, of Columbus, and Mrs. Robert A. Crawford, of this city. Mrs. Stover died Oct. 17, 1904. The husband will be laid to rest at her side. The remains will arrive here

Continued on Page Seven

NEWSPAPER ARCHIVE®

Your Checks An Indicator

If you are depositing your money with the Coshocton National Bank and paying your bills by check you can always know the exact state of your finances.

The record you keep on your check stubs is like the speedometer on the auto—shows just what pace you are going and warns you against spending too fast. That is why the man with a bank account is able to live more economically, thereby increasing his net earnings.

Net earnings, you know, is what you are able to save from your salary, and a bank account will help you reduce expenses and increase your earnings.

Coshocton National Bank

M. Q. Baker, president
T. L. Montgomery, cashier
M. B. Smith, asst. cashier

MRS. CHRISTY GIVES UP

Decides That Duncan Falls Is Not So Bad After All.

[Associated Dailies Telegram]

Zanesville, O., Sept. 26.—At a family luncheon Howard Chandler Christy, the artist, announced to relatives that a thorough understanding has been reached between himself and Mrs. Christy and that the couple were reconciled. He said that Mrs Chhristy would go to New York next week to terminate her engagement with a newspaper there and dispose of other matters, after which she would return to Duncan Falls. It is understood that Mr. and Mrs. Christy will spend the greater part of each year in the Ohio home, with occasional visits to New York, and if the artist's business permits, spend part of each winter in New York.

$1500 FIRE FROM LIGHTNING BOLT

Dame fortune hasn't smiled very sweetly upon Fred Dickey, of Trinway, for just three weeks after he bought a farm from Thomas Cochran, his barn was struck by lightning at 4:45 o'clock Sunday afternoon, and burned to the ground, entailing a loss of $1,500, which is only two thirds insured.

The structure was a two story affair and is a total loss The fertilizer, all the season's hay, a quantity of corn, and farming implements, were also destroyed. Several horses were saved, but a young colt, standing outside the barn, was struck and instantly killed by the bolt

Neighbors responded to fire calls over the telephone, but the fire protection was poor, and their efforts were futile.

Determination to Win Is Half The Battle

Don't Let Others Have All the Good Things; Get Your Share. Only a Short Time in Which to Do It; The Opportunity May Never be Yours Again; Take Advantage of It Now.

There is an oft-repeated and none the less true axiom to the effect that "the early bird catches the worm," and it is peculiarly applicable to this case. From now on to the close the voting will be very spirited. Already several of the contestants have developed wonderful strength, showing that their friends are working faithfully and enthusiastically in their interests.

The contest has been, and is, the theme of conversation in thousands of homes throughout the country, and the interest increases as the end draws near. This is due to the fact that candidates entered—those of them who have been vitally interested in winning their prizes—have preached their cause to their many friends.

The Age itself has done what it considered just and right in the matter, and will continue to do so; "impartially" has been, and is the motto, and those interested may rest assured that the prizes offered will go to the candidates who rightfully win them, and who, through popularity and dint of effort, are solely entitled to them. The field is filled with bright contestants in whom the public is interested, and we feel that the popular chord has been struck in inaugurating a contest of this kind and carrying it on so successfully and impartially up to this time. Pitch right in with a firm determination to win, and if you are not the winner yourself, give the one who does win a fight what she will remember. Nothing is to be gained by lying back and allowing your more enterprising sisters to pick up the good things of life.

Such a proposition as this may never be made you again, and the opportunity to win such prides should be grasped immediately and striven for earnestly.

Division of Districts.

The territory of the contest is divided into districts as follows:

District No 1 includes all of the city of Coshocton north of Walnut-st.

District No. 2 includes all of the city of Coshocton south of Walnut-st.

District No. 3 includes all of Crawford, White Eyes, Adams, Lafayette, Oxford and Linton townships, in Coshocton-co.

District No. 4 includes all of Clark, Mill Creek, Bethlehem, Keene, Jackson, Tuscarawas (except Coshocton city) Virginia and Franklin townships, in Coshocton-co.

District No. 5 includes all of Tiverton, Monroe, New Castle, Jefferson, Perry, Oxford, Pike and Washington townships, in Coshocton-co.

Scale of Votes and Price of Paper

Votes on subscriptions paid in advance and to those paying in arrears to The Daily Age allowed as follows.

By Carrier or by Mail.

Three months	2,500 votes
Six months	6,000 votes
One year	15,000 votes
Two years	40,000 votes

Votes allowed as follows on The Weekly Age.

One year	2,500 votes
Two years	6,000 votes

Contest closes Saturday, Oct. 22, at 10 p. m.

The price of The Daily Age is as follows:

	By Carrier	By Mail
Three months	$1.30	$ .75
Six months	$2.50	1.50
One year	5.00	3.00
Two years	10.00	6.00

The price of The Weekly Age is as follows:

One year	$1.00
Two years	2.00

Those desiring contest receipt books may secure same by writing to or calling upon the contest manager. This contest will close Saturday, Oct. 22, at 10 o'clock p. m. How can you spend your time more profitably than by entering this contest?

Any one of the prizes would well repay anyone for the effort required during the next few weeks. Think this over and send in your nomination or that of a friend at once. Address all communications and subscriptions to the Contest Manager, The Age, Coshocton, O.

On Time.

By the time a Chinese boy is five years old his mother has got a wife picked out for him, and, though he may never see her until he is a young man, he is expected to marry her when he is eighteen. If he doesn't the law steps in and wants to know what's the matter. There are no bachelors in China. They must marry or come over to America to do laundry work.—Philadelphia Ledger.

DAKOTA PAPER PRINTS SLAM ON OLD COSHOCTON

The Forum, a two-by-twice paper published at Fargo, North Dakota, has the nerve to publish the following slam on Coshocton under the heading of Travelers' Tales:

"Would you be willing," asked the infatuated young man, "to darn my socks?"

"Yes," replied the beautiful actress who was waiting for the ink on her divorce decree to dry so that she could fold it neatly and put it away, "I should be delighted to do that. I have come to believe that the happiest woman, after all, is the one who has household cares to claim her attention, I long for domestic peace; I am weary of the spot light of publicity."

"And would you be satisfied to sit alone with me night after night and do fancy work while I smoke and read my paper?"

"Oh, I should be so happy to do that. In fancy I can see myself sitting very near you, dear, hemming napkins or embroidering our initial towels, while you, with your slippers on, have your feet upon a chair and your vest unbuttoned, and—ah! Shall it be so I wonder?"

"Yes, darling, it shall be so, if you will consent to have it happen in Coshocton, Ohio."

"Heavens! No! If that's where you intend to take me we will call this thing off right here. I thought you had a place somewhere near New York."

As a Weapon.

"The late O. Henry," said a magazine editor, "was always doing and saying the unexpected thing. That was the secret of his charm. Mr. Porter—to give him his right name—was once prevailed on by my wife to address a mothers' meeting in Brooklyn. His address, a brilliant one, began with the announcement:

"'Few women know the full value of a flatiron.'"

THE PRIZES

The city is divided into two districts, and the county outside of the city into three districts.

In each of these five districts there will be distributed a complete line of four splendid prizes.

Five $350 Compton-Price Pianos, purchased from the Compton-Price Piano factory, Coshocton.

Five magnificent Diamond Rings, purchased from C. M. Hay and C. D Brooke's jewelry stores

Five one-year business or two year academic scholarships, purchased from West Lafayette college.

Five fine Jeweled Gold Watches, purchased from Moore & Mead and from Taylor's jewelry store.

See these prizes on exhibition at the various stores.

DISTRICT ONE.

A Piano, Diamond Ring, Scholarship and Gold Watch go to this district.

Mrs. Garfield Larcombe, 1129 E. Chestnut-st.	17,580
Miss Nellie Howe, 1021 Walnut-st.	16,680
Miss Emma Schlarb, E. Main-st.	14,910
Miss Hazel Dencer, 507 N. 8th-st.	14,120
Miss Ethel Tozier, E. Chestnut-st.	12,280
Miss Nora Wiggins, 11th and Orchard	10,420
Miss Thresa Brucken, Sycamore-st.	8,970
Miss Rose White, 16 and Elm-sts.	8,650
Miss Fay Burrel, 348 N. 8th-st.	8,620
Mrs Chas Balch, 614 E. Main-st.	5,340

DISTRICT TWO.

A Piano, Diamond Ring, Scholarship and Gold Watch go to this district.

Mrs. Verna Lear, 665 Ash st.	18,350
Miss Flo Tompkins, 859 S. Lawn	18,820
Mrs E J Robinson, 734 Kenilworth	17,690
Miss Celia Hallisy, John-st.	16,420
Miss Goldie Houston, 649 Walnut-st.	15,180
Miss Mae Maple, 509 S. 10th-st.	13,950
Mrs Sarah E Rogers, 737 S. Seventh	11,220
Miss Mary Miller, 742 Elm-st.	8,920
Miss Florence Frazier, East Walnut	8,620
Miss Minnie Keehan, South Seventh	8,010
Miss Grace Adams, S. Lawn st.	6,920
Miss Nellie Knoff, 722 John-st.	5,720

DISTRICT THREE

A Piano, Diamond Ring, Scholarship, Gold Watch go to this District.

Miss Matilda Hiser, R. R. 4, Coshocton	23,880
Miss Jessie Stone, Plainfield	19,970
Miss Glennie Ely, R. R. 4, Fresno	17,850
Miss Jennie Felver, R. 2, Isleta	16,210
Miss Belle Deeds, Fresno	14,860
Miss Lizzie Clark, R. D. 1, Conesville	14,680
Miss Katie Sheetz, Fresno	13,370
Miss Belle Beitz, R F. D Sugar Creek	12,500
Miss Minnie Kirk, Canal Lewisville	12,400
Miss Bernice Hamilton, Fresno	12,220
Miss Nellie Johnson, R R 3, Newcomerstown	11,420
Miss Wilma Farra, West Lafayette	10,680
Miss Myrtle Lantzer, R R. Sugar Creek	8,520
Miss Margaret Huprich, Fresno	8,160
Miss Beulah Hothem, R. R 4, Fresno	7,310

DISTRICT FOUR

A Piano, Diamond Ring, Scholarship, Gold Watch go to this District.

Miss Gladys Stine, Clark	28,210
Mrs. Emma Zimmers, R. D. 2, Coshocton	23,920
Miss Flossie Bible, Roscoe	21,980
Miss Bess Pew, Keene	17,480
Miss Clara Stingle, R. R. 1, Coshocton	13,700
Miss Grace Wolfe, R R 5, Coshocton	13,450
Miss Ethel Wickens, Roscoe	13,250
Miss Nora Kaufman, R. R. 1, Conesville	12,930
Miss Nellie Wheateraft, R. R. 3., Coshocton	12,620
Miss Sylvia Cox, R. R. 2, Conesville	12,180
Miss Fannie McGuire, R. R. 1, Coshocton	12,180
Miss Alpha Tompkins, Canal Lewisville	10,260
Miss Jessie Ferrell, R. R. 3, Fresno	8,690
Miss Ethel Miller, R. R. 3, Coshocton	8,390
Miss Nora Slaughter, R. R. 5, Coshocton	7,410
Miss Mary Biggs, Conesville	6,510

DISTRICT FIVE

A Piano, Diamond Ring, Scholarship, Gold Watch go to this District.

Miss Nellie Mullett, Blissfield	17,280
Miss Myrtle Edwards, West Carlisle	16,750
Miss Bertha Bible, Warsaw	15,120
Miss Rachel M. Smith, R. R. 1, Trinway	14,270
Mrs. Laura Reed, R. R. 2, Nellie	14,260
Miss Esther Given, R. R. 1, Nellie	13,960
Miss Lulu Rahn, R. R., Brink Haven	12,180
Miss Edna Switzer, Walhonding	12,110
Mrs. Mollie Graham, Cooperdale	11,260

Fill Out This Blank

and mail or bring it to The Daily Age office at once.

NOMINATION BLANK
Good for 5,000 Votes.

I nominate
Miss (or Mrs.) .....

Address .....

Township, ———, R. F. D ———
as a candidate in The Age's great $2800 contest.

My name is .....

Address .....

This nomination blank entitles the person so nominated to five thousand (5,000) votes if properly filled out and brought or sent to The Age office. It is further understood that only one nomination blank entitling the nominee to 5,000 votes will be accepted by the Contest manager.

Fill out the above blank at once and send or bring to the Contest Department of The Age. It is good for 5,000 votes. Only a limited number of nominations will be accepted, so send yours in early.

TEN VOTES

This Coupon, when neatly cut out, name and address and District properly filled in, and brought or sent to the Contest Department of The Daily Age, will count as ten votes

The Daily Age's $2,800 Contest

For Miss (or Mrs.) .....

District No. .....

Address .....

NOT GOOD AFTER OCT. 3

Doings In Ohio

Live News From All Parts of the Buckeye State

Cleveland, O., Sept. 26.—Because of efforts by her mother to force her to abandon her acquaintance with Paul Muller, a friend of her husband, Mrs. Lawrence Distel shot and instantly killed Muller and then turned her revolver upon herself, inflicting a wound from which she died shortly afterwards.

Run Over by Cars.

Columbus, O., Sept. 26.—While riding on a Norfolk & Western train from his home in Portsmouth to Columbus, Albert Seeley, 29, and single, fell and was run over by a cut of cars in the yards of the road. Both legs were cut off just below the hips. He died later at the Protestant hospital.

Plasterers In Session.

Columbus, O., Sept. 26.—Settlement of the strike of local plasterers, which has been in effect six months, with 200 men involved, will probably result from the peaceful influence of the Operative Plasterers' association, who are holding their biennial convention in this city today.

Columbus to Hear "Mother" Jones.

Columbus, O., Sept. 26.—"Mother" Jones of Chicago, of country-wide reputation as a friend of labor, is in Columbus today and is preparing to take an active part in the streetcar strike.

Fatally Hurt at Fire.

Cincinnati, O., Sept. 26.—A fire at the Hugh Merrie plumbing establishment caused a loss to building and stock of $50,000. Joseph Freis and Joseph Freide, firemen, were injured by falling walls, the former fatally.

Three Killed In Collision.

Cleveland, O., Sept. 26.—Mrs Morris Stepp and her two little children were killed and Dr. Stepp seriously injured when the latter drove his automobile directly in front of a speeding electric freight car.

Stops earache in two minutes; toothache or pain of burn or scald in five minutes, hoarseness, one hour; muscleache, two hours, sore throat, twelve hours—Dr. Thomas' Electric Oil, monarch over pain.

WEATHER OBSERVATIONS.

Observations of the United States weather bureau taken at 8 p. m. yesterday follow:

	Temp.	Weather.
Buffalo	62	Cloudy
New York	69	Clear
Washington	74	Clear
Boston	68	Clear
Philadelphia	70	Cloudy
St. Louis	68	Cloudy
New Orleans	80	Clear
Albany	64	Clear
Chicago	58	Cloudy
Atlantic City	68	Clear

Weather Forecast.

Ohio—Unsettled weather today and tomorrow, with showers; cooler tomorrow; northeasterly winds, increasing.

HOG HAD SENSE TO LEAVE FIRE

The slaughter house of Sylvester Beeks burned down Friday morning at Newcomerstown. After the fire was over it was found that a hog the only occupant of the building, had knocked down a door and escaped the flames. The beast was only slightly singed.

Diarrhoea is always more or less prevalent during September. Be prepared for it. Chamberlain's Colic, Cholera and Diarrhoea Remedy is prompt and effectual. It can always be depended upon and is pleasant to take. For sale by all dealers.

Guaranteed Pile Cure.

BACKED BY YOUR LEADING DRUGGIST

If you have any kind of piles, get a box of Dr. Leonardt's Hem-Riod at C. E. Anderson's on the money back plan.

Hem-Roid is made ffrom Dr. Leonhardt's own prescription—a tablet remedy, taken internally and cures thoroughly by removing the internal cause of piles, something that suppositories, ointment or cutting operations will not do.

$1 for a large bttle which lasts 24 days. Dr. Leonhardt Co., Station B. Buffalo, N. Y. Write for booklet.

"THE COMPLETE HOTEL"
THE STATLER
BUFFALO.
450 ROOMS WITH BATH
AND CIRCULATING ICE WATER $1 SOUP.

GET RID OF RHEUMATISM

It's an Easy Matter With Rheuma, the New Remedy That C. E. Anderson Guarantees.

Drive out the Uric Acid from the joints. Get every particle of this poisonous matter out of your system, and keep it out.

You can do it with Rheuma, a new scientific prescription that acts at once on kidneys, stomach, liver and blood; dissolves the Uric Acid and causes Rheumatic agony to vanish. Here's real proof:

"I am very thankful for Rheuma, which I began taking on Jan. 3, when I could not hold a pen. Now I can write. Then I could not walk; now I go down town and back and feel like another man. I am free from pain for the first time in three years." E. W. Rice, Troy, Pa., Jan. 20, 1910.

Remember that C. E. Anderson thinks enough of Rheuma to guarantee it. Price 50 cts. Mailed by Rheuma Co., Buffalo, N. Y.

Bad stomach means pimples and blotches. Cure both with English Marhue. 25 cts at C. E. Anderson's Mailed by Rheuma Co., Buffalo, N. Y.

Age Want Ads bring quick results

SMOKE
UTOPIA
5c
CIGAR
It has *Havana* in it
—*Ask Your Dealer*

E. D. BRIGHT
Distributor
Salesroom Park View Pool Room
Coshocton, Ohio

A SPECIAL PIANO PRIZE

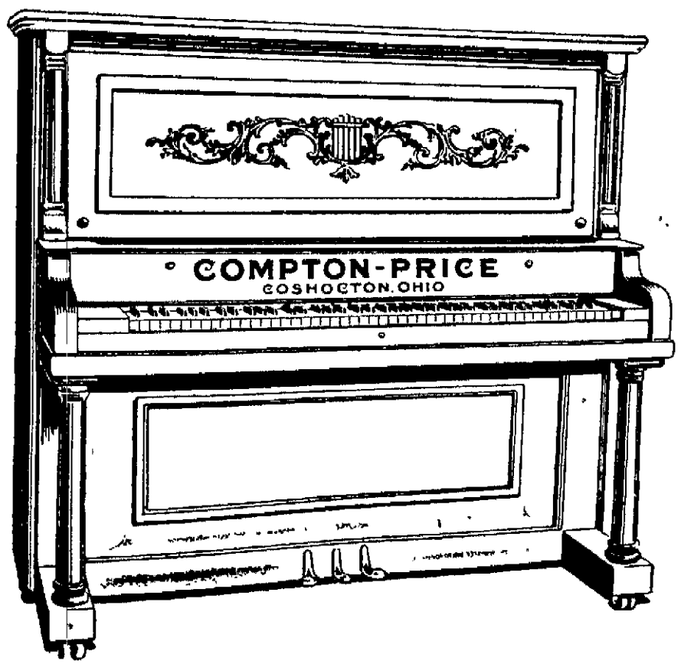

$350 COMPTON-PRICE PIANO

A $350 COMPTON - PRICE PIANO OFFERED AS A SPECIAL PRIZE FOR TWO WEEKS.

Begins Friday, Sept. 23; Ends Saturday, Oct. 8, at 9 p. m.

Here is an inducement whereby you can secure an extra prize of a $350.00 Compton - Price Piano. The Special Piano Prize, which you can see at the factory of the Compton - Price Piano Co., Orchard street, Coshocton, O., is a first class instrument and one that will appeal to the best musicians.

HERE IS THE PLAN.

The young lady residing in the territory of the contest who secures the most votes issued on **new subscriptions** turned in between the dates of Friday, Sept. 23 and Saturday, Oct. 8, at 9 o'clock p. m, will receive this special piano. Send or bring in your subscriptions to the Contest Department of the Coshocton Age as you receive them. A careful count will be kept of all votes issued on all new subscriptions during the above mentioned dates, and credit will be given you on the books as the subscriptions are secured. **The votes secured to apply on this special prize count toward the regular prizes also and do not interfere in any way with your chance of winning one of the regular prizes.** Like the other votes issued on subscriptions you do not have to publish them at once, but you may hold them and publish them at any time up to the last day of the contest, as heretofore.

A few subscriptions may win this piano. Is it worth trying? And specially since all the votes count toward winning one of the regular prizes.

The winner of this Special Prize will be determined on Monday, Oct. 10, and announced that day in The Age. The winner will receive the order for the Piano at once.

NEWSPAPERARCHIVE® NEWSPAPERARCHIVE®

BISHOP LEONARD DECLARES CHRISTIANITY DOESN'T WIELD A BIG STICK, OR WHIP LASH

Strong Sermon Preached to Big Confirmation Class

The Book of Common Prayer Explained and Fact Made Patent that a Preacher is no Holier Than a Layman But Is Merely One of the Shepherd's Leaders of the Flock.

Three of the most impressive ceremonies of the Episcopal church were celebrated Sunday at the morning service held in the library assembly room—baptism, confirmation and communion.

A class of 15, most of them adults, was confirmed, four persons were baptised, and a very large number took communion. The services were marked by one of the most powerful christian addresses, Coshocton has heard for a long time. Bishop Leonard was the preacher

At the close of the impressive confirmation ceremony, instead of a sermon, the Bishop said it was his custom to leave a word, a thought, with the newly confirmed as a sort of talisman for them through life. The word he gave them was "Follow."

Disgressing for a moment, he urged that the book of common prayer be made frequent use of. It is called common prayer not because of any ordinary value, but because the prayers therein are common to all of us. Prayer is somethin one must do for himself; no preacher can pray for you. He may intercede, yes, but prayer must come from the heart of the individual. The book of common prayer is one that may be used by all sects without offending their dogmas or beliefs. It is a comfort to know that on a Sunday morning when the prayers of this little book are being gone through, in Coshocton, that from all over the world exactly the same prayers are going up from a vast multitude. It makes a powerful unit, as a whole. Sometimes brethren of other churches want to know why we pray out of a book. "I always ask them in return" said the Bishop, "why they sing out of a book? A hymn is merely another form of prayer. Praise and prayer are very closely allied. But we say "common" prayer because it is the prayers of all of us, preacher and worshiper alike. A preacher is merely a leader: he is just as human and just as much born of sin as the layman. He is no better and no worse. He cannot pray for you; you cannot pray for him. Each person must pray for himself; he may intercede for an other, but the prayer is from the heart. And using the common form of prayer, it makes a tremendous unified petition."

The Bishop declared that no one for a moment, must be afraid of Christ. Get out of your mind any suspicion that the christian religion has a lash or a big stick hanging over it. God does not intend to save our souls by making us afraid of Him or by threatening us with hell fire. His is a religion of love.

"If you have ever traveled in Palestine, or for that matter in Europe" said the speaker, "you will have noted a great difference in the simple matter of herding sheep. Here in America we drive our sheep. The shepherd has little patience and generally uses two or three assistants and a dog to drive before him the huddled, bleating, frightened mass of helpless woolly animals. In Palestine and in fact throughout the grazing countries of Europe it is different. There the shepherd leads and the sheep display love and faith for him and follow. Each shepherd has his own peculiar call that the sheep of his flock recognize. It is not uncommon to see half a dozen shepherds meet at a ford at a noon hour and all their sheep assemble in one great conglomerate mass. The shepherds visit and gossip and then when they are ready to disperse, each start in a different direction. As they go, each gives his own peculiar call or yodle, and his own sheep follow him and no one else."

"At times perhaps there is a wise young lamb who knows more than the others and he wants independence and he strays away from the flock and the shepherd's tender care. The storm breaks on it, night comes on, it grows cold. The lamb bleats in dismay and is lost

"When he assembles his flock in safety the shepherd misses that one lamb; does he lie down in peace to await its coming? Hardly; he goes out and faces the storm searching for it. He gives his call and after a time the lost lamb hears it and they come together. Does the shepherd beat that lamb when he finds it? Instead he picks it up in his arms and presses it to his heart.

"It is thus with the christian religian. Christ is not a cruel and avenging God. Christ never hates you. He loves with the tenderest and most sacrificing love. Christ does not brandish his religion of love over you like a whip. He doesn't hold a club behind him. His is the aspect of open arms ready to receive and comfort those who have been so blind as to pass him by or to wander from him. That is the religion the Episcopal church teaches."

The assembly room of the library was packed with a most attentive congregation, and the services were with the usual quiet dignity of the Episcopal church. The confirmation of a class is most impressive as well as interesting. The members thereof have been carefully instructed in church and its tenets and have studied these before being presented to the bishop for confirmation. Each kneels before him and he lays his hands upon the head, making the sign of the cross on the forehead and says these words:

Defend O Lord, this thy child with thy heavenly grace, that he may continue thine forever; and daily increase in thy Holy Spirit more and more, until he come to thy everlasting Kingdom. Amen.

Those confirmed were Mr and Mrs Frank Hagans, Mr. and Mrs. L E Pratt and children Miss Helen and Master Neville, Grant and Mrs. C. W Ball, Mrs Karl Hinig, Mrs. Robert Q Baker, Miss Nellie and Master James Beach, Lawrence Graham, Aubrey Wendt, and George Mitchell.

In the afternoon Bishop Leonard held services at St Marks, in Millcreek-tp.

"PLEASURE IS RUNNING AWAY WITH WORLD"

—REV. DR. BECK

President of West Lafayette College Declares Cross of Christ is Our Foundation.

Rev C. H. Beck, president of West Lafayette college, preached two good sermons at Grace M E. church Sunday, Rev. Goodrich and Rev Cope both being away attending conference at Niles. At the opening of the morning service Mrs. Cope sang a beautiful solo entitled "The Lord Will Be There I Know."

Rev. Beck chose "The Cross" as the topic for his morning sermon. He said that the cross of Jesus Christ is the foundation of our whole system of religion. That which 1800 years ago was a synonym for sin has become the one thing which the church cannot do without. It is the crime and not the cross which brings disgrace

Rev Beck said that Paul might have boasted of his family history as princely blood flowed through his veins. He was a descendant of the first king of all Israel He might have referred to his finished education. He might have boasted of the morality of his former life and of his ecclesiastical success as he was the most successful church leader of his day. Yet for him the cross was the only object worthy of consideration.

"Pleasure is running away with many of our people" said Rev. Beck He recalled the words of Robert Burns who likened pleasure to the flower and the snow-flake He declared that the world is money mad today yet wealth does not bring happiness. There is more happiness among those in the middle walks of life than among the wealthy. The greatest hope of our nation is in the development of the home but if we devote all our attention to building up the home we shall have missed the highest purpose of our existence

Itching piles provoke profanity, but profanity won't cure them. Doan's Ointment cures itching, bleeding or protruding piles after years of suffering. At any drug store.

Death of Babe.

A few hours after its birth, the child of Mr. and Mrs. Fred Rust of North Tenth street died Saturday evening. Interment was made at Chili Sunday.

Most disfiguring skin eruptions, scrofula, pimples, rashes, etc, are due to impure blood. Burdock Blood Bitters is a cleansing blood tonic. Makes you clear-eyed, clear-brained, clear-skinned.

ERNEST CARHART TO STUDY FOR MINISTRY

Ernest Carhart of this city has been engaged as private secretary to the Dean of the Episcopal church of Cleveland Mr. Carhart has been working for the Wabash railroad. He will continue his studies in Adelbert college and when he has finished there will study for the ministry at Bexley, Gambier.

CASTORIA

The Kind You Have Always Bought, and which has been in use for over 30 years, has borne the signature of Chas. H. Fletcher and has been made under his personal supervision since its infancy. Allow no one to deceive you in this. All Counterfeits, Imitations and "Just-as-good" are but Experiments that trifle with and endanger the health of Infants and Children—Experience against Experiment.

What is CASTORIA

Castoria is a harmless substitute for Castor Oil, Paregoric, Drops and Soothing Syrups. It is Pleasant. It contains neither Opium, Morphine nor other Narcotic substance. Its age is its guarantee. It destroys Worms and allays Feverishness. It cures Diarrhœa and Wind Colic. It relieves Teething Troubles, cures Constipation and Flatulency. It assimilates the Food, regulates the Stomach and Bowels, giving healthy and natural sleep. The Children's Panacea—The Mother's Friend.

GENUINE CASTORIA ALWAYS
Bears the Signature of
Chas. H. Fletcher.
The Kind You Have Always Bought
In Use For Over 30 Years.
THE CENTAUR COMPANY, 77 MURRAY STREET, NEW YORK CITY.

Lanier of the Cavalry

Or A Week's Arrest

By General Charles King.

Copyright, 1909, by J B Lippincott Company.

By this time, too, another wedding was announced as near at hand Only two days did Mr Arnold and Aunt Agnes allow Miriam in which to prepare for the homeward journey, but it is safe to say that in that brief time their views of frontier life and people had undergone marked amendment, for they had found an old expounder of their faith in the post chaplain for one thing and many surprising facts as to officers, men and Indians for another There came a bright wintry afternoon at the fag end of the year when the station platform held a lively little assembly waiting for the eastbound express. The colonel and his wife were there, the former by no means the bloodthirsty warrior of the elder's imagination The Stannards had come in, and the Sumters, Kate and Dad Ennis the chaplain, and both doctors, and all these surrounded the brother and sister and held them in cheery converse, while Bob and Miriam sauntered, self centered, away.

Lanier's eyes were glowing as he drew her to his heart and gazed down into the depths of those uplifted to his

"That brute of a train has been late for a week," said he, "but today it comes on time. It is going to be a long, long wait for May How does papa seem to take it now?"

"Papa is quick to make amends when he has wronged any one, and now he knows."

"Well, so does Aunt Agnes, Miriam, yet she doesn't approve"

"Well, Aunt Agnes, don't you know—she's different. She's a good deal like other women I know When she's placed somebody else in a false position she thinks that person ought to be very sorry for her and sympathize with her for having been deceived and misled She thinks you ought to say how sorry you are"

"How can I say I'm sorry when I'm so glad—all glad?"

"Well, then, there's Cousin Watson, don't you know. He was always her pet. He was brought up by a weak mother and a doting aunt, and she knows you don't approve of him"

"Does she expect a man to approve of one who maligned him as Lowndes maligned me?"

"You should see his earlier letters about you. Why, if I'd known anything of them I would never have dared to meet such a paragon."

"And yet, after all, he turned to and painted me black as an imp of Satan. What had I done but good to him? I never took or won a penny of his."

A moment of silence, then the fond eyes looked up.

"You won something he wanted and thought was his. He never had any sense. Won't you try to forgive him for my sake, Bob?"

His arms went round and folded her closely, his face bowed down to hers. There was a wordless moment, then the sound of a distant whistle, of nearer shouts of "T-r-a-i-n!" The dark mustache, the unsinged side, was sweeping very, very near the soft curve of those parted lips

"What ransom will you pay?" he murmured. "I've not yet felt these arms about my neck. I've kissed you, heaven be praised, but, Miriam, have you ever kissed me?"

"T-r-a-i-n! Train, train! You'll be left!" again came the shrill feminine appeals and, with them, approaching, unwelcome, unheeded footfalls. With sudden, impulsive movement she threw her arms about his neck and upraised her lips to his. One moment of silence, two seconds of bliss, then Dad Ennis' voice, barely a dozen yards away. "Come forth into the light, you wanderers!" There was barely time for Bob's fervent words:

"If I couldn't forgive him after that I'd deserve a dozen weeks' arrest."

THE END.

Church Events

M. E.—The Home Missionary society will be entertained with a Victrola party at the home of Mrs Himebaugh Friday evening

The Queen Esther Circle will meet with Miss Ione Glass at her home on South Fifth street Monday evening

Presbyterian.— Meeting Monday evening at the church for the organization of an athletic association

Parents' evening at the Wednesday evening prayer service

M. P.—Usual mid-week prayer service

Baptist.—The ladies of district No 1 will give a supper Tuesday evening at the church

U. B.—Meeting of the congregation Thursday evening to make arrangements for the work at the fair grounds

Church of Christ.—Tuesday evening the ladies of the church will serve supper at the church

Teachers' meeting Wednesday evening at the church.

Meeting of the Boys' Club Friday evening at 7 o'clock

Christian Union.—Meeting of the Ladies' Aid Friday evening at the home of Mrs. Geo. Wilson on South Eighth street

German Evangelical—Special meeting of the Young People's society Monday evening at the church

Chicken supper Thursday evening at the church

Killed by Traction Car.

Delaware, O. Sept. 26 —Russell Biddle, 25, was run over and killed by an extra car in charge of Motorman Daniel Jones near this city. He was sitting on the track asleep.

Irrigation Congress Opens.

Pueblo, Colo. Sept. 26.—This afternoon was given over almost entirely to the formal opening exercises of the eighteenth national irrigation congress. W. J Bryan is to be one of the speakers at tonight's session of the congress. Tomorrow morning the congress will get down to business

DRESDEN WOMAN CALLED BY DEATH

A large number of Dresden residents have died recently and another was added to the long list at 7 o'clock Sunday evening when the death angel gathered Mrs A Caroline Hoffman into the fold She suffered a stroke of paralysis about a year ago, which left her speechless and unable to walk Despite her affliction, though, her life was made happy by the untiring devotion of her children A week ago, another stroke came, and she was unconscious to the end

An unusual feature of the death is the fact that she was stricken down just a few days after her mother, who died of the same affliction The deceased, who was the wife of Andrew Hoffman, was 65 years of age, and had lived in Dresden for forty years.

Tell The Age reporter.

TICKET SELLERS FOR THE FAIR

The ticket-sellers at the fair grounds during the county fair are being selected by the treasurer of the agricultural board, W. M. Smith. Geo. F Stewart and W. R. Hanlon will sell tickets at the gate and J T. McBane will be one of Mr. Smith's assistants in the main office.

ROBBERS GET AWAY

Secure $180 in Cash When They Hold Up Interurban Car.

[Associated Dailies Telegram]

St Paul, Sept 26 Six armed bandits held up a crowded interurban streetcar, flourished knives and guns in the faces of the passengers, fought their way to the rear of the car and made their escape after securing $180. Four men drew knives and, warning the passengers to keep back, went to the assistance of two companions who had ordered "hands up." At Eleventh avenue one of the men signalled the motorman to stop the car and, with knives still in their hands, all backed down the platform and escaped

Preserve your home in

You can lengthen the life of your woodwork. You can beautify and give a fine hardwood effect to your floors. All you need is

SPARTAN-STAIN THE FAULTLESS FINISH

It goes farther, lasts longer and looks better than any other finish.

It preserves and improves old wood work or new.

Fine for re-finishing old furniture.

C. L. Fleming

Something Mighty Good

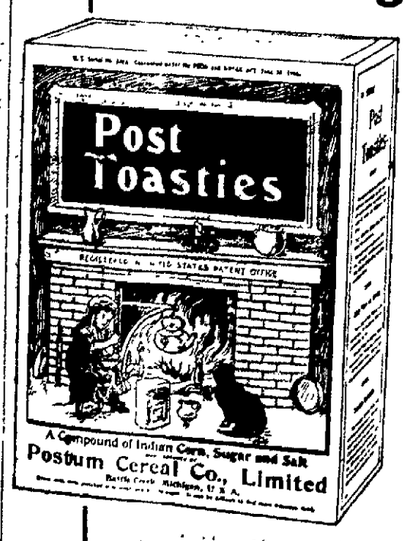

Post Toasties

With cream or milk for breakfast or lunch.

Notice the pleasure and satisfaction afforded everyone at table.

Post Toasties is one of those unusually good things that most everybody likes. Ready to serve in a minute. A package in the pantry means breakfast without worry, and little work.

"The Memory Lingers"

Postum Cereal Co., Ltd., Battle Creek, Mich

Accept This Invitation—You'll be Interested

—LADY LAUREL

You are cordially invited to a Steel Range demonstration to be held at my store Thursday, Friday & Saturday, Sept. 29 to Oct. 1.

You'll be convinced that a Laurel Range saves fuel. Yes, and many other things will be shown and proven to you. The "Doubting Thomas" becomes "a Believer" after witnessing a Laurel demonstration.

With every Laurel range purchased this week, will give a five piece set of enameled ware.

Again I say "You'll be interested."

Remember the dates, Sept. 29 to Oct. 1.

E. R. REED 232 Main Street

QUICK DELIVERY

and the finest work insure satisfactory results. All clothes sent to us are thoroughly washed with pure soap and water and carefully ironed.

Clothes Laundered Here

will wear well and look well. The correct finish for fastidious men. Collars, cuffs and stiff or soft bosomed shirts receive special attention.

The Eureka Laundry Co.

NEWSPAPER ARCHIVE®

THE COSHOCTON DAILY AGE

FOUNDED 1836

Published Every Evening except Sunday by

THE AGE PUBLISHING COMPANY

Selby Building, Coshocton, Ohio.

Subscription Rates

By mail, 25 cents the month; 100 days $1.00; $3.00 the year; payable in advance. Paper discontinued when time expires without exception.

By carrier, 10 cents the week delivered to any part of Coshocton or Roscoe.

Subscribers will greatly facilitate the delivery of The Age by immediately reporting any irregularity to the circulation department

Representatives

ROBERT TOMES
116 Nassau St., New York City

ALLEN & WARD
112 Dearborn St., Chicago.

Entered at the Postoffice at Coshocton, Ohio, as second-class matter.

Both Phones No 182

Member of Ohio Select List of Daily Newpapers

The Daily Age's Circulation is certified by the Association of American Advertisers

THE PARTY PRIMARY.

Political incongruities are so thick and fast it is difficult these days to separate them long enough to intelligently investigate. For instance Sunday papers carried the story from New York that Roosevelt expects to win his fight, basing his claim of victory on the paramount significance of th party primaries, holding them to be absolutely binding. At the same time that little bunch of disgruntled ones up in Cuyahoga county, Ohio, come out with resolutions that the Republican primary counted for nothing, and declaring that they do not feel held to vote for Senator Dick for Senator, if elected to the general assembly Yet at the same time that little bunch is trying to hold to Roosevelt's coat-tails. Roosevelt stands for the party primary system. So do the great majority of Ohio Republicans. The senatorial primary is settled ,a thing of the past. Might just as well declare Britt Brown the nominee for governor instead of Warren Harding, as to say that Charles Dick is not the nominee of the people for U. S. senator. The voice of the people has spoken and men elected by their sufferance to office cannot set their verdict aside.

* * * * * *

A GREAT INDUSTRY.

The victory of Coshocton grown sheep over sheep from all parts of the country last week is an event worthy of more than passing mention It is always pleasing to raise the "best" of anything, particularly so when it happens to be of such wide importance as a wool growing sheep. Coshocton farmers seem to be alive to their opportunities in the raising of fine sheep and each year sees more men engaged in the business of raising wool. There are men in this county who have made fortunes out of wool and sheep and their examples are being emulated by those of the younger generations It is said that the best sheep in the world have been shown at the fairs this year, which would indicate that Coshocton stands at the head of all countries in the wool growing industry, just as she does in the manufacture of advertising novelties, fine retail stores and handsome women.

* * * * * *

THE WEALTH OF WORSHIP.

Churches have a material as well as spiritual wealth, in the great cities of the United States. The present census returns show some very interesting figures which the Christian Herald has tabulated. It says that in New York Episcopal places of worship are worth $25,830,000; Presbyterian, $16,400,000; Methodist, $10,500,000; Baptist, $9,400,000; Reformed, $7,900,000; Lutheran $6,300,000, and Congregational, $4,260,000. The value of church property in New York is $153,935,740, exclusive of parsonages, hospitals and asylums. The debts in New York are $19,062,419, or about 12.3 per cent Boston has invested in churches $27,000,000, with debts of 7 per cent of their value Chicago has the same sum invested, with 15 per cent. debts; Baltimore, $14,000,000, with debts of 10 1-8 per cent; Philadelphia, $45,000,000, with 9 per cent debts, and Washington $10,000,000, with 10 1-2 per cent. debts

* * * * * *

Gov Harding is right The people have some rights that both sides to any labor difficulty must give heed to Arbitration ought to be made compulsory in public or semi public affairs

* * * * * *

We presume the embargo on the use of city water will soon be lifted Wonder if they will not permit us to shovel snow off the sidewalks next winter except between 5 and 8? Oh joy

* * * * * *

The churches have also ended their vacations and are back on the job for a successful new year A good deal depends on the preacher, but a lot more depends on the individual member

* * * * * *

If they didn't find more than 9,000 people in Coshocton when they counted them this summer, it was because some of them were going too fast

* * * * * *

It might be suggested that when one has his teeth pulled by an itinerant dentist, he likewise gets his leg pulled

* * * * * *

Of course it had to rain on a Saturday, which never causes a smile with either merchants or school boys

W. & L. E. Excursion,

$11.90 to Chattanooga, Tenn., and return Oct. 10 and 11, return Oct. 28. Account of Cumberland Reunion. ... excursion tickets to Cleveland are of iron-clad signature form and must be signed by passenger at time of purchase and must be validated by agent at Cleveland for return trip.

R. N. Hibbert, Agent.

REPUBLICAN TICKET

Governor,
WARREN G. HARDING
of Marion.
Lieutenant Governor,
FRANCIS W. TREADWAY
Of Cuyahoga.
Secretary of State,
GRANVILLE W. MOONEY
Of Ashtabula.
Treasurer of State,
R. W. ARCHER
Of Belmont.
Attorney General,
U. G. DENMAN
Of Lucas.
Judges of Supreme Court,
AUGUSTUS N. SUMMERS
Of Clark.
WILLIAM B. CREW
Of Morgan.
Clerk of Supreme Court,
JOHN S. McNUTT
Of Columbiana.
Dairy and Food Commissioner,
RENICK W. DUNLAP,
Of Ross
Board of Public Works,
GEORGE H. WATKINS
Of Scioto.
Schoo Comimissioner,
JOHN W. ZELLER
Of Hancock.

U. S. Senator (Second Term)
CHARLES DICK
Of Summit

Congress
GEN. A. B. CRITCHFIELD

Senatorial
WILBUR H. PHILLIPS
Tuscarawas
ALBERT E. PITT
Guernsey

Representative
C. W. MASTON
Auditor (Second Term)
WALTER J. WINTERS
Treasurer
R. C. DARNES
Sheriff (Second Term)
A. C. McDONALD
County Clerk,
R. M. TEMPLE, JR.
Recorder
J. E. WRIGHT
Prosecuting Attorney
JAY REASONER
Surveyor
E. B. WRIGHT
Coroner
DR. R. K. MERRIAM
County Commisioners
WILLIAM H. CRAWFORD
SMITH JONES
LEWIS WATERS
Infirmary Directors
JAY ABBOTT
ROBERT GREER
CHARLES E. WELLS

TEN YEARS AGO

From The Age of Sept. 26, 1900

Rev C Pali pasor of Cecil Memorial U B church returned Monday evening from Beach City where he attended the annual convention of the East Ohio conference of the U B church The reverend gentleman was returned to the church in this place and will enter upon his seventh year at once The sessions of conference were harmonious

The suit of Contractor Jennings for $90 against the commissioners was settled in court at 9 o clock Tuesday evening when the jury returned a verdict for the defendants The amount involved was claimed as extra on repairs to a road in New Castle tp

It is announced that the Coshocton Military band will give a concert on the Main st side of the court house square Friday evening under the direction of Professor Shafter. Since its organization the band has been practicing and will doubtless give Coshocton some good music

The fifteenth convention of the Ohio Suffrage Assn will be held at Athens Oct 17-18

A J Loos a well known resident of West Lafayette believes he is the oldest thresher in point of service in Coshocton county Mr Loos has just closed his forty ninth season and is 71 years old He thinks he will not work as hard next year although he expects to make the season in order to round out the half century

R T Compton who has been ill for some time has so recovered as to be able to look after his business at times

Secretary of State Kinney has issued a statement that officers of National banks are not eligible as candidates for presidential electors

SAYS UNCLE HIRAM

Let'r rain now and save up a good batch of nice weather for fair week.

SULTAN OF SULU

Royal Visitor From Philippines Reaches Washington.

TAKES IN WASHINGTON

Sultan of Sulu Makes First Stop in National Capital.

[Associated Dailies Telegram]

Washington Sept 26 The Sultan of Sulu and his party have arrived in Washington The sultan went to the Arlington hotel where an apartment had been reserved for him He planned to spend several days in Washington which will be devoted to sight seeing and visiting prominent officials The sultan will probably call upon President Taft at the White House within the next few days.

Police Have Theory

Hint That Cleveland Railroad Official Attempted Suicide.

[Associated Dailies Telegram]

Cleveland O Sept 26 Donald Patterson Stubbs who shot himself in his office here has only a fighting chance for life so surgeons in the Lakeside hospital told John C Stubbs traffic director of the Harriman lines when the father of the wounded man arrived from Chicago

"He is discouraged and not eager to recover" the father added later, explaining his belief in his son's insistent repetition to him that the shooting was accidental

Police who searched the offices of the Union Pacific's general agent here after he was carried to the hospital finding papers pulled from the drawers of Stubbs' desk and the room noisome because of his having been ill rejected the case as "attempted s

SAGE OF THE AGE

Well we went howl for rain for a few days now

Surprising how many young couples are still up and ready to attend a fire at 11 o clock at night

The bucket brigade with Squire Ferguson in the leading role did valiant service

Two weeks from tomorrow the big fair opens

And we'll all be there with lard in our hair

The ladies will soon be selling tickets for the People's Lecture Course

Some splendid lectures are promised for this winter

Four joy riders were killed at New Orleans after a night among the red lights

Mt Sinai Adams and Uncle Judson Harmon will make a strong combination at Zanesville on Oct. 12

Pure Gold Medal Flour ... favorite.

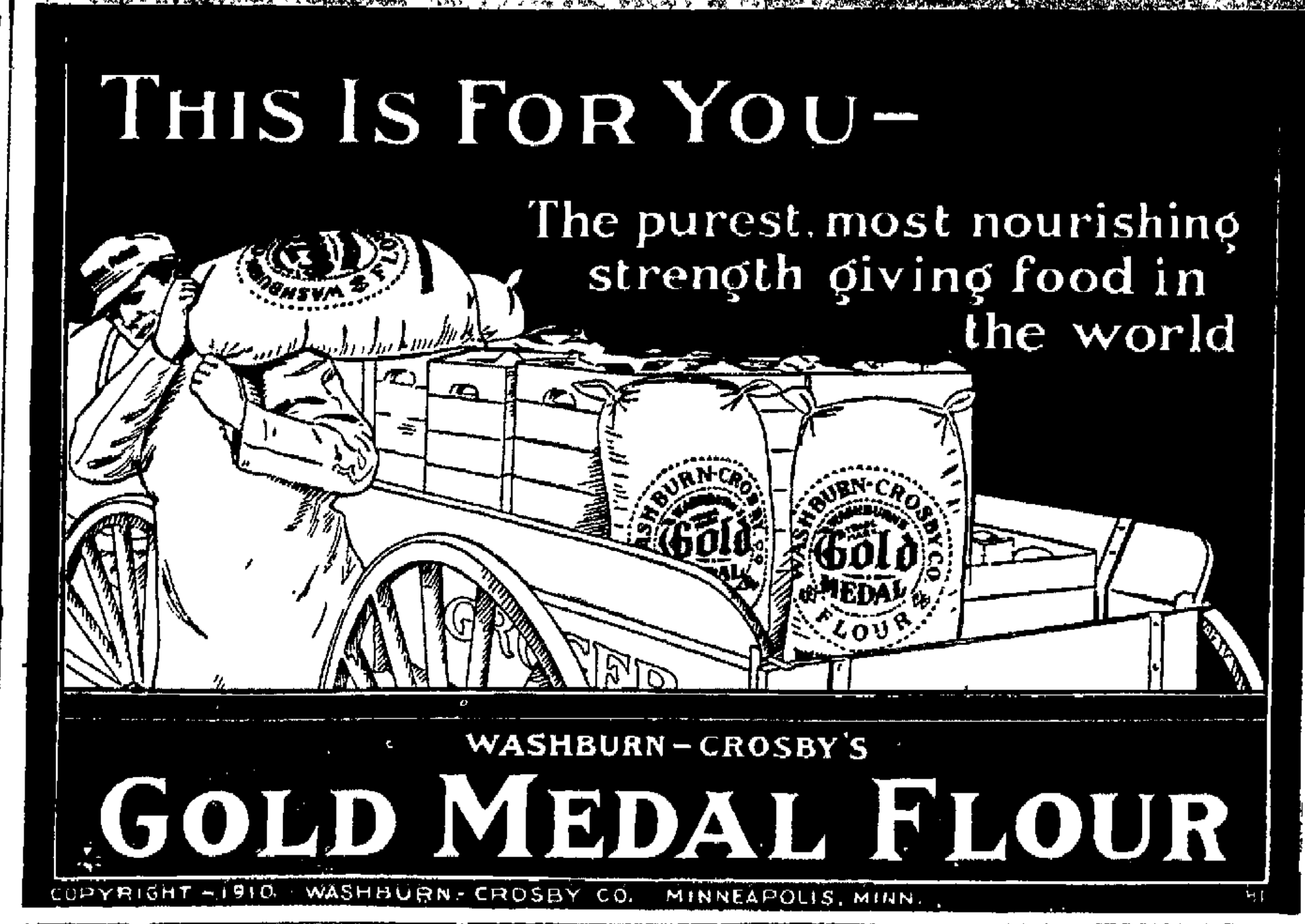

WEST POINT MAY LOSE ALL CADETS

Four Classes Face Courtmartial For "Silencing" Captain.

[Associated Dailies Telegram]

West Point N Y Sept 26 The entire cadet corps under arrest and facing general courtmartial for gross disrespect to Captain Rufus E Longan instructor in tactics and insubordination Major General Richard H Barry superintendent of the military academy sent the four classes of 400 young men to their quarters after mess and a board of officers is sitting endeavoring to find out why the cadets "silenced" Captain Longan They won't tell The whole corps has stood out against General Barry's insistence First class men with almost perfect records in scholarship and conduct have remained as stubborn as the fourth classmen whose demerits run up into the hundreds The penalty provided by law for this degree of insubordination is dismissal from the military academy

I have a world of confidence in Chamberlain's Cough Remedy for I have used it with perfect success" writes Mrs M I Basford, Poolesville, Md For sale by all dealers

SCISSORINCTUMS

Did He Get Any From Rex Teddy?
(Boston Transcript)

To receive congratulations on his birthday from the British Rex and Impersonator puts President Taft a lip ahead of any of his predecessors

Has Always Preferred "Housetops"
(Louisville Courier Journal)

Anyway Colonel Roosevelt's worst enemy cannot charge him with ever having worn gum shoes

Also Pays the Piper
(New York Telegram)

Mme Cavalieri is a singer, but she made her husband dance

Isn't Dead Yet
(New York Herald)

Uncle Joe Cannon–he comes back with a nomination

CATARRH GERMS

Move Out When Hyomei Moves In.

No stomach dosing HYOMEI (pronounce it High-o-me) is made from the highest grade of eucalyptus taken from the eucalyptus forests of inland Australia and combined with the excellent antiseptics employed in the Listerian system

In inland Australia the atmosphere is so impregnated with balsam thrown out by the eucaalyptus trees that germs cannot live and in consequence catarrh and consumption are unknown

Breathe HYOMEI and get the very same, pleasant, healing, germ killing air as you would get in the eucalyptus forests and kill the germs

HYOMEI is sold by C E Anderson and druggists everywhere, at $1 a complete outfit

An outfit consists of a bottle of HYOMEI, a hard rubber pocket inhaler and simple instructions for use The inhaler will last a lifetime but bear in mind if you need another bottle of HYOMEI you can get it at druggists for only 50 cents Guaranteed to cure catarrh croup and throat troubles, or money back Trial sample of Hyomei free to readers of The Daily Age Address Booth's Hyomei Co Buffalo, N Y

Walker & Lawrence
"A Good Place To Buy Good Shoes"
EXCELSIOR SCHOOL SHOES

Harris' Hats

Fall Derby

Fall Alpine

The Best Are Here

Fall derbies or soft hats — we're impartial to the merits of either as the best of both kinds are here.

HAWES derbies and soft felts at $3 are the best and most favorably known, high grade hats, in Coshocton and vicinity We've more new styles and colors than you'll take time to look at.

College Brand Hats $2.00

We receive new College Brands every week —this week's shipments are better in quality and variety than you have ever seen for like money here or elsewhere Derbies or soft hats in wide or narrow brims, flat or curled brims, plain colors, fancy mixtures and black.

Among these are the old stand-bys, such as the flat brim derby and another is the narrow flat brim pearl grey telescope.

Of course the new styles in soft hats, such as the wide brim, pencil curl telescopes and the wide brim derbies, predominate, but we also have lots of the old numbers, if you prefer the same.

HATTER HARRIS TAILOR
433 Main Street

Commercial National Bank

COSHOCTON, OHIO

Capital, Surplus, and Profits, $140,000.00

A Strong Directory makes a Strong Bank.

Directors.

J. W CASSINGHAM
E. L. LYBARGER
C. B. HUNT
DAVID DAVIS
M. G. HACK
JOHN LORENZ
B. WORTH RICKETTS
LOUIS BRENDEL
JOHN H. HAY

Officers:

J. W. Cassingham, President
E. L. Lybarger, Vice president
J. M. Maylone, Cashier
C H. Magruder, Assist Cashier

Savings Department Open Saturday Evenings, 6:30 to 8.

CHICHESTER'S PILLS
THE DIAMOND BRAND.

Ladies! Ask your Druggist for Chi-ches-ter's Diamond Brand Pills in Red and Gold metallic boxes, sealed with Blue Ribbon. Take no other. Buy of your Druggist. Ask for CHI-CHES-TER'S DIAMOND BRAND PILLS, for 25 years known as Best, Safest, Always Reliable
SOLD BY DRUGGISTS EVERYWHERE

Pleasing to the Eye, the Feet and the Pocketbook

In other words exclusive appearance, perfect fit and moderate price

That describes our latest fall models

Men's styles from $2.00 to $5.00

Ladies' styles from $2.00 to $4.

BRENDEL'S
Fourth and Main Sts.
FITTERS OF FEET

SEE
Glenn O. Boyd
FOR FIRE
INSURANCE
Office, Hunt Building
Phones- -Citizens 542, Bell 655

CHAS. W. LOOS
REAL ESTATE AND INSURANCE
Ricketts Bldg., opp. City Hall
Bell phone, office No. 573
Residence both phones No. 80.

NEWSPAPERARCHIVE® NEWSPAPERARCHIVE®

Of Interest to Women

MONDAY.

Queen Esther Circle of M. E. church meets with Miss Ione Glass.

Organization of Athletic Ass'n at Presbyterian church.

Special meeting of the Y. P. S. of the German Evangelical church.

Birthday Party Saturday Afternoon.

A delightful children's party was given Saturday afternoon by Mrs. A. H. Thompson at her home on South Third street, in celebration of her grandaughter, Miss Katherine Thompson's, birthday. Games were played, and refreshments were served. The small guests were the Misses Wealtha Herbig, Catherine Speckman, Mildred Tish, Alice Snyder, Sarah Frances McKeown, Helen Ricketts, Nellie Wilcox, Dorothy Goodrich, Mary Margaret Hanley and Helen Rinner.

Will Spend Winter in Texas.

Miss Helen Denman of Chestnut street, will accompany her aunt, Mrs. Joseph Maxwell, to her home in Tyler, Texas., leaving here the middle of this week, and will spend the winter in the South.

Miss Felton is Hostess.

In honor of her fifth birthday, Miss Erma Felton entertained a number of her friends Saturday afternoon. Delicious refreshments were served. Those present were Misses Lenora Ford, Laura Jarvis, Myrtle Jarvis, Dorothy Dugan, Margaret Bachman, Helen Dugan, Catherine Yontz, Margaret Lillibridge, Alice Arnold, Susie Bierber and Mina Arnold.

Dinner Party at Love Home.

Mr. and Mrs. R. M. Love entertained the following guests at dinner Sunday at their home on South Fourth street: Mr. and Mrs. Peter Shaeffer of West Lafayette, Mr. and Mrs. Joseph Love, Mr. and Mrs. Jas. Hay and Miss Frances Donahue.

Donald Abbot Will Visit in Wyoming

Donald Abbot who has been with his sister, Mrs. W. E. Price of Cleveland for several weeks, left that city Saturday for Wyoming to visit his brother.

Miss Bower Was Hostess.

Miss Hazel Bower entertained at 6 o'clock dinner Sunday evening, favoring Miss Lillian Higgin's guest, Miss Anna Held, of Chicago. Covers were laid for the following: Misses Held, Higgin, Power; Messrs. C. R. Beall, Harold Bechtol and Ray Barfus of Canal Dover.

Quiet Stitchers Will Meet.

Mrs. Brightman will entertain the Quiet Stitchers at her home on North Eighth street Wednesday afternoon.

Engagement Announced of Jos. Fribley.

Announcement is made of the engagement of Miss Nina Sheeler, daughter of Mr. and Mrs. Albert Sheeler, of Canal Dover, and Jos. W. Fribley, the son of Mr. and Mrs. T. Fribley of New Philadelphia. The date of the wedding has not yet been made known. Mr. Fribley has a host of friends in Coshocton, who hasten to extend congratulations. He is a nephew of Mr. and Mrs. L. P. Gallagher, and has visited here a number of times.

Dinner Party Near Wills Creek.

Mrs. James Littick of near Wills Creek entertained at dinner Sunday for S. A. Miler of Storm Lake, Ia. Those present were Mr. Miller, Mr. and Mrs. Jack Miller, of Wills Creek, Mr. and Mrs. James Briggs of New Philadelphia, John Briggs of Corning, O., Misses Madge, Ida and Dora Littick of Coshocton.

In Honor of Miss Denman.

Miss Florence Powelson will enterrain informally Monday evening at her home on North Eighth street, honoring Miss Helen Denman who leaves the latter part of this week for Tyler, Texas, to spend the winter.

Miss Adams Won Prize

Ruth, the bright little daughter of Mr. and Mrs. Gleason Adams, was given the prize at the M. P. church Sunday morning, for raising the most money for the purchase of the new hymn books for the church. The prize was a bible and three song books.

Motored To Cardington

Mr. and Mrs. A. E. Riley, Miss Dorothy Riley, Mr. and Mrs. Riley Speck drove to Cardington Sunday and will spend several days with friends, returning to Coshocton about Wednesday.

Spent Sunday In Dennison

Mr. and Mrs. John Coksey, Miss Sadie Cooksey and Carlos Cooksey went to Dennison Sunday and spent the day at the home of Mr. and Mrs. Harry Bryan.

Interesting Addresses Will Be Given at District Meeting.

Mrs. R. B. Pierson president of the Zanesville Presbytery, whose home is in Pataskala, is to deliver an address at the morning session of the districts of the Presbyterian church, and Rev. Nesbit of Dennison will speak in the afternoon. The meetings are to be held Oct. 5th. An interesting program throughout is promised, and supper will be served at the church.

Maccabee Dance October Fifth.

The L. O. T. M. will give a dance the evening of October fifth. in Forbes' hall, Wright's Trio of Columbus to furnish the music.

Shower and Spread for Bride Elect.

At a meeting of the Phi Beta Psi sorority which was held Saturday evening at the home of Miss Ann Anderson of South Fourth street, arrangements were made for a shower and spread, to be given Saturday eveuing at the home of Miss Helen Temple of Vine street.

W. C. T. U. at Keene.

The ladies of the Keene W. C. T. U. meet Wednesday at 2 p. m. in social and business session at the home of Mrs. Shank.

Musical Program at Presbyterian Church.

There was a splendid attendance at the special services held at the Presbyterian church Sunday morning and evening. The exercises in the morning were given by the primary class, and the evening hour consisted of a musical program, given by the church choir, Mrs. Kerlin, Miss Glass, Mr. Dawson and Mr. McMichael. A delightful number given in connection with the children's exercises in the morning was the solo, "Rock of Ages," by Miss Ethel Wicken of Roscoe.

Was Guest at Columbus Wedding.

Miss Gertrude Brown returned from Columbus Monday afternoon. Miss Brown was a guest at the wedding of Mr. and Mrs. Wm. Acord, and spent several days with relatives, and with Miss Marie Schwartz.

Visiting At Old Home

Mrs. Albert Siemers of Illinois is visiting friends and relatives in Coshocton and vicinity. Mrs. Siemers, who was Miss Mary Siegrist before her marriage, has not been in Ohio for twelve years.

Family Reunion Sunday Evening.

Mr. and Mrs. John Siegrist delightfully entertained with a family reunion and dinner party at their home on Park avenue Sunday evening. Covers were laid for Dr. and Mrs. Chas. Siegrist and two children of Uhrichsville, Mr. and Mrs. Howard Siegrist and child of Akron, Burt Siegrist of New York, Mr. and Mrs. Vinsel of Wills Creek, Miss Flora Siegrist of Columbus, Miss Anna Siegrist and Mrs. Albert Siemers and three children of Illinois.

Ed Jacobs and family drove to Newark Sunday in their Ford and had to abandon the car there and return home by rail, because of the heavy rain storm.

F. W. Kreber and family returned Sunday from Indianapolis. The trip was made in their Ford touring car.

I. C. Crawford of Newark is visiting friends in the northern part of the county.

A. D. Laughlin and wife and children of near Dresden are the guests of relatives in Coshocton.

G. H. Goodhart of Zanesville was in the city Monday on business.

D. M. Shurtz of New Philadelphia was in the city Sunday visiting relatives and friends.

Mrs. Stump of Columbus spent Sunday at the home of Mr. and Mrs. Archie Clark of North Second-st.

Miss Iva McCoy returned Sunday evening from a delightful visit at the home of Mrs. Geo. Schmitt in Pittsburg.

No. 6 DELAYED BY BLOCKADE

A freight car attached to a westbound freight east of Newark broke down Monday noon and the blockade brought No. 6 into Coshocton nearly an hour late.

New Baby List.

Born to Mr. and Mrs. Clifford Adams, Monday morning, a son.

Attends Fair Board

Capt. E. L. Lybarger went to Columbus Monday to attend the meeting of the State Fair board.

Just a Word **ABOUT BUYING FLOOR COVERINGS**

NEW Rugs, Carpets, Linoleums, Oilcloth, Mattings, etc., etc., are now on display on our second floor and if you contemplate "fixing up" the house a bit for this coming winter, we advise and ask that you carefully inspect **OUR** line before making any purchases. Buying as we do in extremely large quantities (through a great purchasing syndicate) we get absolutely the very lowest price quoted to any dealers anywhere and **WE SELL TO YOU AT THE SAME RATIO.**

For 30 years now we've been selling Dry Goods to the people of this county and vicinity and a great portion of it has been in the shape of **FLOOR COVERINGS**, in this time, by fair, honest treatment we have made a reputation as **SQUARE DEALERS** — never taking advantage of a customer in any way and selling goods simply as they are—**NEVER MISREPRESENTING ANYTHING.** We tell you all this to assure you that buying Floor Coverings of us is no risk—you do not need experience to come **HERE** and buy.

Curtains and Draperies

in new Fall designs and colorings are freshly in stock on our second floor too. Suitable styles are there for any room in in the house —from the kitchen to the parlor. Exceptional values await you — Come!

Mr. Chas. Shaeffer

our second floor manager, has been with this concern for years and in that time has achieved a wonderful knowledge of all sorts of Floor Coverings. We invite you to see Mr. Shaeffer when you're looking for Rugs Carpets, Linoleums, etc., etc. — he will show you the largest assortments in this county and sell you at prices unmatchable. All he and his assistants want, is a chance to show you what splendid merchandise, we have on our second floor —the values will "speak for themselves" — you'll buy and the satisfaction you'll get from the merchandise will "bring you back" for more. Values such as we have — have been "bringing them back" for years — Join the "come backs" today.

The Ransom Dry Goods Company

NELLIE LADY BREAKS ARM WHILE CARRYING DISHES

Mrs. Caleb Wheeler, aged 79, of Nellie, broke her arm Monday, between the elbow and the shoulder. Mrs. Wheeler was helping wash the dishes, at her home, and had carried in some of the dishes from the kitchen to the dining room. She caught her foot in a loose piece of carpet, and fell, breaking the bone entirely in two. Dr. Moore of Warsaw was called to reduce the fracture. Owing to Mrs. Wheeler's age, the break is very painful, and will probably be a long time in mending.

He husband, who has been dangerously ill, is able to be out.

PRES. TAFT WAS IN HIS CAR

Pres. Taft passed through Coshocton in his private car the "Mayflower" attached to Pennsy train No. 40 at 7 o'clock Saturday night, but the small crowd of Coshocton people that gathered there did not get even a sight of the president. The crowd was not as big as was expected, probably due to the hour.

Sick List.

Mrs. John Grove of East Chestnut street who has been in very poor health is improving rapidly and she is now out of danger. She was suffering with a general nervous breakdown.

Unclaimed Letters

Letters for the following named persons remain uncalled for at the Coshocton postoffice: Mrs. S. P. Downez, Miss Myrtle Edwards, Eva Tucker, Malinda Rogers, Earl W. Benner, Ned Clark, C. A. Clark, W. M. Taylor, M. A. Thompson, C. S. Wilson, Medical Institute, Coshocton Automobile Garage.

Steady Nerves
Sounder Sleep
A Clearer Head

follow the change from coffee to well-made

POSTUM

"There's a Reason."

Read "The Road to Wellville," in pkgs.

NEW DISEASE BREAKS OUT IN COSHOCTON

Another case of infantile paralysis, or poliomyelitis, a disease which has been puzzling the physicians of this country for over a century, has developed in Coshocton in Coshocton, the patient being Rodger Thompkins, the six year old son of Jay Tompkins, of North Eighth-st. He has lost the use of his left arm but his condition is not considered alarming.

He did not start to school at the beginning of the year as he complained of his arm. A local physician, who has studied the disease, states that it is due to a germ and that quarantine is essential to prevent the spread of the disease.

Several cases of poliomyelitis are reported in Vermont. In 1806 and in 1810 there are records of the disease breaking out. The first general epidemic in the United States was in 1845. The Vermont state board of health has ordered all cases quarantined.

CASES FILED IN SUPREME COURT

The case of Samuel E. Myers vs. the Helmick Oil & Gas Co. has been filed in the supreme court. The oil company won in the common pleas and circuit courts. C. J. Fisher represents the plaintiff; F. E. Pomerene, the defendant.

The cases of Mary M. Gainor vs. the Coshocton Glass Co. and the executors of Thos. J. Gainor vs. the Coshocton Glass Co. have both been filed in the supreme court by the plaintiffs, who lost in both lower courts. Flory & Flory represent the plaintiff; Pomerene & Pomerene represent th defndants.

WALKOVER SHOE STORE OPENED WITH MUSIC

Tuesday Sept. 27 is the opening day of the Thompson & Slaughter Walkover shoe store in Omaha, Neb. The store has been open for a week or more but a special opening will be given tomorrow with flowers, music, etc. The store is owned by E. C. Thompson, formerly of the Thompson-McKeown Co., of this city and Howard Slaughter, formerly manager of the Peacock shoe store here. Mrs. Slaughter and young son left Monday on No. 3 to join Mr. Slaughter in Omaha.

6661

That Many Pupils Attended School in Coshocton County Last Year.

Six thousand six hundred and sixty-one pupils attended school in Coshocton county during the past year, according to the report prepared by County Auditor Winters for the year ending Aug. 31 to be filed with State School Commissioner Zellars. There were 3,075 boys and 2,906 girls. In the high schools there were 302 boys and 378 girls. The total number of school houses in the county is 145, ten of which are high schools.

The report further shows that the schools in Bedford, Jefferson, Lafayette and Virginia townships, Mohawk, Nellie, Plainfield, Warsaw and West Lafayette are either wholly or partially centralized.

The total assessments for all school property amounted to $14,496,050, the total taxes raised for school purposes being $126, 092.01. The total wages paid for teaching the schools was $83,023.53; $66,536.12 being in the elementary grades and $16,487.71 in the high schools.

The total expenditures for the year amounted to $144,104.41. The balance on hand Sept. 1, 1910 amounted to $142,293.83. The total value of school property was $277,660 and the average monthly wages was $16 for men and $40 for women. Twenty-two boys and twenty-eight girls graduated from the high schools. The total number who have graduated from Coshocton county is 570.

The school districts leading in the valuation of school property are: Coshocton, $75,000; West Lafayette, $25,000; Crawford township, Roscoe and Warsaw, each $10,000.

During the past year, Coshocton has expended $5,000 for new buildings and Franklin township $2,200.

DIVORCE CASE.

Jesse Grandstaff, the barber, through his attorney, W. S. Morrell, filed a petition late Monday afternoon asking for divorce from Jessie Grandstaff, on the ground of wilful absence and adultery.

S. of V. Auxiliary.

A full attendance is desired at the meeting of the Sons of Veterans auxiliary to be held tonight in the Sons of Veterans hall at 7:30. Important business will be transacted.

PEAR TREE BLOOMS LATE IN THE SEASON

Bob Kestler has a strange freak at his home on North Third street in the form of a pear tree. For the past week Mr. Kestler has noticed buds on the tree and Sunday it burst forth in the full bloom of early spring. Mr. Kestler is at a loss to explain the unusual phenomenon and is hoping that the frosts will stay away for a while so that he will get the second crop from the tree.

LARGE FUNERAL AT MILFORK SUNDAY

The funeral of Ira Dawson, who was killed at the Davis mine at Tyrone Friday, was held Sunday morning at the Milfork church, the services being conducted by Rev. Mr. Bridge, of Coshocton. It was the largest funeral ever held in that vicinity, the number of people present being estimated at about 1,500. The pall-bearers were: Joseph and Brayton Norris, Philetus Wright, Chas. Jones, Bruce Norris and Chas. Corder.

Among those who attended were Prof. and Mrs. Mowery, Mr. and Mrs. Martin Kirker, Gladys Kirker, Miss Zora Smith, Harvey Smith, Clarence Smith, Christy Hall, A. C. McDonald, Della Norris, Raymond and Maud Richcreek, Ben Norris of Dennison and Mr. and Mrs. Tilden Gault of West Carlisle.

CARD OF THANKS.

We wish to sincerely thank our many friends, neighbors and relatives for their kindness and floral offerings during the sickness and death of our daughter Mabel.

Mr. and Mrs. Jos. Monto.

Too Late to Classify

FOR SALE—Farm of 191 acres, well located, good improvements or will trade for Coshocton property. See H. M. Ewing, Gourley bldg. 24-6

FOR SALE—China cabinet, curtains (lace) and portiers, square stand, coal cook stove, piano lamp, easel (white) wash stand, green and red carpet filler, stair pads, drop light. Mrs. George A. Hay, 557 Sixth street. 24-6

Miss Mary Gage Mortley
MEZZO-SOPRANO
Concerts At Homes
Voice Culture and Singing
312 South Thirdst. Coshocton, O.
21-12t

"When These Bones Shall Rise Again"

Foot Comfort Will Be Restored

The anatomical necessity for all people who are compelled to walk or stand Prescribed by Leading Physicians and Orthopaedic Specialists.

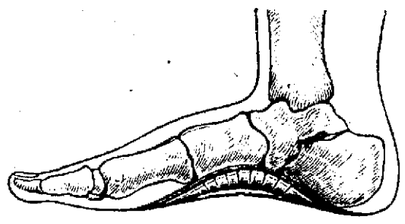

Walking Becomes a Pleasure and Standing a Pastime

THE ARROWSMITH ADJUSTABLE ARCH PROP Will Not Only Raise the Bones

of the arch of the foot, but will hold them in place and keep them there comfortably and permanently, by sustaining the weight of the body thereby relieving the strain when standing or Walking. They prevent, relieve and cure **Broken Down Instep, Fallen Arch, Flat Foot,** so-called **Rheumatism of the Feet and all Foot Troubles.**

Worn in any Shoe, Adjusted to any Foot, Good for Anybody.

Made of German Silver ***WILL NOT RUST***

Free Demonstration of Arrowsmith Arch Prop by Mr. W. C. T. Durant on Wednesday and Thursday of this week.

THE CANTWELL SHOE COMPANY

Equip Your Coal Grate for GAS Just the thing for these Chilly Mornings and Cool Nights **The Coshocton Gas Co.**

NEWSPAPERARCHIVE® NEWSPAPERARCHIVE®

The Week's Sport Review

BY ZUBER

CINCINNATI, Sept. 26. — To date none of the recruits secured from the minor leagues for try-out this fall has succeeded in breaking into the base ball Hall of Fame with an extraordinary record. True, some of these buckos from the bushes have been giving spasmodic exemplification of talent, but not one has shown that there is good reason for adding copiously to his salary for next season. As the season still has three weeks to run, there may be an occasional ephenom uncovered befor the snow flies. With the Reds the best performance given so far by a recruit was that of Coveleskie, the big southpaw hurler, at Brooklyn some days ago. "Cove" started off by striking out the first man, and then going to the other extreme and soaking one of the Dodgers on the shoulder, winding up the inning by getting the next two men on misses By the time the game was over he had whiffed no less than twelve Brooklyn bastmen, while his record for hits and bases on balls were comparatively light. There is every indication that the big fellow finally has struck his real gait, and that from now on his will be one of the real things in the box for the Reds. With him and Bill Burns performing constantly, Griffith's team, will be as well supplied with southpaws as any aggregation in the National.

When the Reds return home on Saturday, October 1, for a string of four battles with the Chicago Cubs, including a Sunday game, they promise to present an original line-up. By that time Manager Griffith will have gathered together all the youngsters he cares to try out this fall, and as many of those as can be consistently used will be put into the games with the Cubs, both President Harrmann and Manager Griffith believing that at this season of the year the fans prefer new faces in the experimental line. Mike Corcoran, the third baseman, secured from Buffalo, is one of the new men who will be given a few trots over the turf when the team gets back Another will be Dave Altizer, secured from Minneapolis, and who seems to be the favorite for the shortstop for next year. There also will be several twirlers who will go to the rubber to be looked over in these games, making the final contests of the season quite as interesting as the delightful spring try-outs.

There now seems to be no reason to believe that either the Chicago Cubs or the Philadelphia Athuetics will be compelled to surrender the leadership in their respective leagues this season, which is equivalent to saying that these are the teams that will battle for the world's championship the latter part of October, the games starting late because of the fact that the National league schedule was made to run longer than usual this year. Some delver in base ball dope has ascertained that a Western team has never won the world's championship from an Eastern team, and uses this fact as an argument in favor of the Athletics securing the long end of the purse this year. The last two world's championship series played were between the Clevelands and the Baltimores late in the last century, and between the Pittsburg and the Boston Americans about 1903. In both these series the Eastern teams were victorious—which does not mean that will repeat itself this year The Cubs, despite their crippled condition, are showing a hot pace in the National, and it is no better that an over money betting proposition that the Athletics will win.

Our old friend, Abe Attell, who pressistently hovers around the pugilistic championship pie, is getting wiser in a financial way than he has been heretofore, and is demanding a goodly portion of the receipts of a fight with a real champion Efforts to bring him and Ad Wolgast together have been temporarily blocked by the little Hebrew demanding a cinch on half the receipts, whether he wins or loses The agreement was for him to accept 25 per cent for the proposed fight in San Francisco on October 31; but this will now has been halted by Abe's latest ultimatum. Up to the time of writing this neither side had made any concessions, and the fight still is in the air.

The warriors of the motor car—the twentieth century juggernaut—are gathering at the Long Island speedway, preparatory to getting busy forming an intimate acquaintance with the curves and bends of the course before starting in the annual Vanderbilt Cup races, which are scheduled to take place on Saturday October, 1. A number of cars are already being driven around the course at break-neck speed, and it is promised that there will be more class shown and more records cracked than ever before. The car which is attracting the most attention among the entries to date is a special car which Harroun will drive. It is four-cylinder affair, with a motor 4 1-2 by 6 1-2 This is the nearest to a freak car entered so far, and for the most part stock cars will form the cream of the entries.

Our friends of the gridiron are getting decidedly busy with the new stlye of play for the coming season and many favorable comments have already been made on the improved system in the games played to date. That the new rules are working well is shown by the fact that the list of injuries compiled after each battle is much smaller than has been the case heretofore. There is no doubt that football eventually will be made a game no more dangerous than any other healthy sport, and that the general public will flock to it almost, though not quite, as numerously as to base ball.

NIGHT SCHOOL

The Meredith College Company, Coshocton School of Business announces the opening of their night school Monday evening, Sept. 26. Office will be open Thursday, Friday and Saturday evenings of this week for the enrollment of students.

YESTERDAY'S RESULT IN BIG LEAGUES

AMERICAN LEAGUE.

AT DETROIT—		R.	H.	E.
Detroit	0 2 0 0 1 0 1 0 *—	4	13	2
Boston	0 1 0 0 1 0 0 0 0—	2	8	0

Batteries—Mullin and Stanage; Ward and Kleinow

AT ST. LOUIS—		R	H	E.
Washington	1 0 0 0 0 0 0 0 0—	1	7	0
St Louis	0 0 0 0 0 0 2 0 *	2	5	1

Batteries—Walker and Henry, Mitchell and Killifer

Second Game—		R.	H	E
Washington	0 0 0 2 1 0 0 0 0—	3	6	0
St Louis	0 0 0 0 0 0 0 0 0—	0	1	2

Batteries—Johnson and Ainsmith, Malloy and Stephens

CLUBS	W	L.	P.C.	CLUBS	W.	L.	P C.
Phila	96	45	.681	Clev	69	76	.476
Det't	82	61	.573	Wash	61	87	.439
Bost	79	61	.564	Chic	61	91	.430
N Y	63	76	.564	St L	44	98	.310

NATIONAL LEAGUE.

CLUBS	W	L.	P C.	CLUBS	W	L.	P C
Chicago	92	45	.672	Cin'ti	72	72	.500
N Y	82	57	.590	St L	57	81	.413
Pitts	82	58	.586	Brook	56	85	.397
Phila	72	69	.511	Bost	48	93	.345

AMERICAN ASSOCIATION.

AT TOLEDO 6, Columbus 7. Second: Toledo 2, Columbus 1 (called end fifth; darkness).

AT KANSAS CITY 6, Milwaukee 8.

AT MINNEAPOLIS 15, St. Paul 1.

AT ST. PAUL 7, Minneapolis 3.

AT LOUISVILLE— Rain.

CLUBS	W.	L.	P C	CLUBS	W	L	P.C.
Minne	107	61	.635	K C.	85	81	.510
Toledo	91	75	.548	Milw	76	91	.455
Colum	87	77	.523	Ind'lis	69	96	.418
St P	88	80	.524	Louis	60	102	.368

FOOTBALL PLAYED IN SPITE OF HEAVY RAIN

Although the rain came down in torrents the Coshocton high school football team and the Millersburg team clashed in the first game of the season at the fair grounds Saturday afternoon, when Coshocton won the game by one point 7 to 6

In spite of the wet ball Coshocton's team did some excellent work considering their weight and they have good prospects for the balance of the season.

The touchdown made by Millersburg was the result of a fluke.

The next game will be with either New Philadelphia or McConnelsville

For bowel complaints in children always give Chamberlain's Colic, Cholera and Diarrhoea Remedy and castor oil It is certain to effect a cure and when reduced with water and sweetened is pleasant to take No physician can prescribe a better remedy. For sale by all dealers

SUGAR CREEK WAS TOO SPEEDY

Fresno was defeated by Sugar Creek at the former place Saturday afternoon 9 to 0 Schmidt until recently a tosser in the Nebraska league worked too hard and fast for the Fresno lad and he walked all over them Schmidt and Gelb for Sugar Creek and Brown and Lockard for Fresno were the batteries.

CHRONIC ULCERS INDICATE BAD BLOOD

Where the blood is pure any wound or laceration of the flesh heals "by first intention." This is true because nature has provided a constituent to the circulation known as Plasma, which joins and holds the place together until the fibres and tissues can permanently knit and interweave. Whenever the ulcer becomes chronic it is because this healing quality of the blood has been impaired by some impurity in the circulation, and the place remains open, infecting all surrounding flesh, until the character of the circulation is changed. No sore can heal where the blood is bad; because the morbid impurities on which it thrives are constantly deposited into it by the burdened circulation. Cleanse the blood and the sore will heal of its own accord, because then its very source and foundation will have been destroyed. S. S. S. cures Chronic Ulcers of every kind for the one great reason that it thoroughly purifies the blood. It goes into the circulation and removes every particle of infectious or morbid matter, enriches the corpuscles, and assists nature in the formation of the necessary plasmic qualities of this vital fluid. No matter from what source the impurities of the blood came, S. S. S. will remove them. Book on Sores and Ulcers and any medical advice free to all who write.

SSS

THE SWIFT SPECIFIC CO., Atlanta, Ga.

WARREN S. STONE

Prominent In Conference of Railroad Employes.

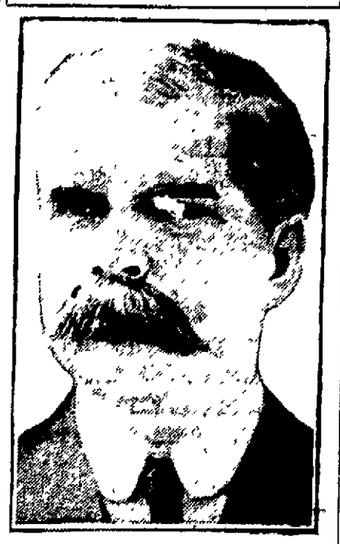

Honors Were Even

Philadelphia and Chicago Each Win One Game.

[Associated Dailies Telegram]

Chicago, Sept 26. The champion Athletics split even with the White Sox in a double-header An immense crowd, estimated at 32,000, witnessed the games. The first game went 14 innings and the second was called at the end of the fifth on account of darkness. Walsh pitched a nice game in the first contest The visitors went out in one-two-three order for eight innings. Then in the ninth Zeider made a error and the Athletics tied the score. A bad throw by Sullivan gave them the game in the fourteenth. The second game was easy for the Sox.

		R	H	E.
Phil'n	0 0 0 0 0 0 0 0 1 0 0 0 0 2—	3	8	1
Chicago	0 0 0 0 0 0 1 0 0 0 0 0 0 0—	1	6	4

Batteries—Coombs, Plank and Lapp and Livingstone, Walsh and Sullivan

Second Game—		R.	H.	E
Philadelphia	0 0 0 2 0	2	2	4
Chicago	0 3 1 1 0	5	5	0

Batteries—Atkins, Coombs and Lapp; Lange and Payne

SATURDAY'S FOOTBALL.

Ohio State 11, Otterbein 5.
Reserve 7, Buchtel 0.
Wooster 30, N Philadelphia 0.
Wilmington 8, Wittenberg 0.
Ohio Wesleyan 85, Findlay 0
Wellston 20, Ironton 0.
Coshocton 7, Millersburg 6.
Ursinus 8, Penn 5
Mass Ags. 0, Rhode Island 0
Carlisle 6, Villa Nova 0
Maryland 3, Dickinson 0
Lafayette 31, Bloomsburg 0
Minnesota 31, Lawrence 0

GOES OVER EMBANKMENT

Young Woman Killed and Three Hurt in Automobile Wreck.

[Associated Dailies Telegram]

Hastings, N. Y., Sept 26. Miss Marion Morgan was killed and three others seriously injured when an automobile left the road and tumbled down a steep embankment on the estate of William F. Chrystie. The dead woman was caught under the car and had her back broken The machine was a large touring car, driven by Robert Reilly a chauffeur employed by the Wilson Distilling company, owners of the car Reilly had with him, in addition to Miss Morgan, Miss Mary Mullen and William O'Brien both of New York.

Reilly is suffering from a broken arm and internal injuries O'Brien had a broken collarbone and his arm and shoulder blade were splintered, and Miss Mullen's shoulder was broken and she too had internal injuries

PETITION TO SELL REAL ESTATE IN CLARK TOWNSHIP

C R. Guthrie, administrator of the estate of oJhn Lennon, deceased, has filed a petition in probate court against Camelia Lint and others, asking for the sale of 40 acres in Clark township.

HOME-COMING IS SPOILED BY RAIN

The hard rain of Saturday afternoon in Frazeysburg absolutely spoiled the home-coming exercises but fortunately the affair during the morning was a huge success, it is estimated that fully 1,500 people attended.

RAILROADERS

To Boost Increase — Decide That Their Employers Need More Revenue —Will Appeal for Square Deal.

[Associated Dailies Telegram]

New York, Sept. 26.—At a meeting of railroad employes held at the Amsterdam opera house, the chiefs of the four great organizations of railroad workmen were instructed to go to Washington and appeal to the government of the United States for a square deal to their employers. The meeting was characterized by the brotherhoods themselves as the lost moments since the first spike was driven into the first railroads for these reasons:

It was the first out-and-out pronouncement that the interests of employes and employers are identical. It was the first time the powerful unions have ever united to back up the railroad companies by going directly to the government. It marked, as the leaders of the brotherhoods agreed, the growth of a spirit of fairness and mutuality toward the companies that pay the wages. It served notice that while the brotherhoods are not minded to be tags for any political party, they intend to scrutinize the attitude of candidates for office (particularly for federal office) as to how employers as well as employes shall be treated by the lawmakers and law-enforcers.

Three Thousand Present.

Three thousand delegates, representing the Brotherhood of Locomotive Engineers, the Brotherhood of Locomotive Firemen and Enginemen, the Order of Railway Conductors and the Brotherhood of Railroad Trainmen, gathered at the Amsterdam opera house and listened to speeches from Warren S. Stone, grand chief of engineers; A. B. Garretson, president of the conductors; W. G Lee, president of the trainmen; P. H. Morrissey, president of the American Investors' and Employes' association; G. P. Sines, vice president of the trainmen, and other executives.

The delegates came with authority from 350,000 railroad workmen on 63 railroads east of the Mississippi river, and they represented 2,000,000 voters dependent for a livelihood on the railroad companies.

After four hours' conference they addressed a memorial to President Taft, the interstate commerce commission and all national and state lawmaking bodies. The memorial contains resolutions which support the proposal of the railroad companies that they be permitted to make a reasonable increase in rates.

Everything railroads must buy has gone up in price and the only thing they sell—transportation—has gone down.

The companies are required to make a greater outlay every year for perfected service, safely appliances, wages and supplies.

The rates now permitted are too low to enable the companies to make a fair profit, pay fair wages or to continue to provide high-class service to the public.

The employes can obtain fair wages only by supporting the companies in an appeal to the government to authorize reasonable rate advances which experience has shown to be necessary.

Companies Need Backing.

The companies need the backing of their employes, especially in view of the constant agitation of manufacturers' organizations, middlemen and jobbers for still lower rates

There is no confession of weakness on the part of the organizations in their defense of the companies. They will continue to insist on higher wages, more favorable working conditions, shorter hours and adequate compensation for workmen injured or killed in the service, but the companies must have more earning power to meet these demands.

There will be no political agitation, but candidates for office will be requested to answer questions concerning their attitude towards employers and employes.

For expert plumbing at reasonable prices. Call C. A. Brode, either phone.

Mr and Mrs. aJcob Garver were the guests of relatives in Dresden Sunday

Three Registered Druggists

constantly employed at

C. E. ANDERSON'S DRUG STORE

Just one impure or weak Medicine will spoil the whole effect of a

PRESCRIPTION

Points that we pride ourselves on

HIGH-GRADE DRUGS
ACCURATE COMPOUNDING
NO SUBSTITUTING.

We Solicit Your Patronage

HAIR WHITE AS SNOW

Restored to Natural Color with One Bottle of

WYETH'S SAGE AND SULPHUR HAIR REMEDY

The Only True Hair Restorer, Tonic and Rejuvenator

ALMOST A MIRACLE

My hair was as white as snow when I commenced using Wyeth's Sage and Sulphur Hair Remedy. One bottle restored my hair to its natural dark brown color. As I am now 70 years old, I consider the result most remarkable. It is an agreeable and refreshing hair dressing, keeping the hair soft and glossy, without being in the least greasy or sticky.

WM. WESTLAKE,
210 West Main Street, Rochester, N. Y.

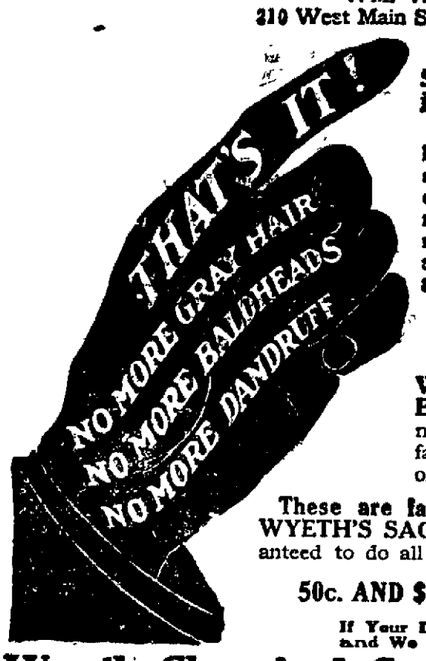

Why hesitate when WYETH'S SAGE AND SULPHUR HAIR REMEDY is daily producing just such results?

After years of study and analysis of the hair, we have been able to produce **an ideal Hair Tonic and Restorer,** which contains an actual constituent of hair, combined with ingredients of recognized merit for treatment of hair and scalp diseases. It makes and keeps the scalp clean and healthy, gives life, strength and lustre to the hair, and **restores faded and gray hair to natural color.**

No matter how long and thick your hair is, WYETH'S SAGE AND SULPHUR HAIR REMEDY will make it longer and thicker. It will remove every trace of dandruff in a few days, stop falling in one week, and start a new growth in from one to three months.

These are facts that have been proven in scores of cases. WYETH'S SAGE AND SULPHUR HAIR REMEDY is guaranteed to do all that it is claimed to do or the price will be refunded.

50c. AND $1.00 A BOTTLE AT ALL DRUGGISTS

If Your Druggist Does Not Keep It Send 50c. in Stamps and We Will Send You a Large Bottle, Express Prepaid

Wyeth Chemical Company, 74 CORTLANDT STREET NEW YORK CITY, N. Y.

For Sale and Recommended by Siegrist & Williams.

Plays and Players

Emma Dunn, who has made a hit in "Mother," is to be raised to the rank of a star by her manager, W. A. Brady.

Chas Frohman has secured the right to produce all of Arthur Wing Pinero's plays, both in this country and in England in the future.

Max Rogers, formerly of the Rogers Brothers, and C William Kolb, formerly of Kolb and Dill, are to be costars under the Shubert management.

E H Sothern and Julia Marlowe will open their joint starring tour in Boston next month The feature of their Shakespeare repertoire will be "Macbeth"

Gabrielle d'Annunzio, the Italian poet, will assist in the production to be made in this country of his new play by Charles Frohman. He will while here deliver a series of lectures.

Ellen Terry, who is to make a lecture tour of the United States, will begin in New oYrk the first week of November. Her initial lecture will be "Heroines of Shakespeare—Triumphait."

Mary Mannering is ill in a New York hospital following an operation for appendicitis. She has been preparing for her tour in "A Man's World" under the management of the Shuberts.

A play broker lately received a play called "William," which was sent to George C Tyler and promptly accepted The author proved to be one Baynard Veiller, who had submitted his drama under an assumed name. Emily Stevens wil play the leading feminine part.

G. P Huntley, who will be costar with Hattie Williams in "Decorating Clementine," represents the fourth generation of actors in his family, as his father, mother, grandmother and great-grandfather all filled prominent positions on the English stage. He made his first appearance in this country a dozen years ago with the Kendals

L C Pearsall and wife left Sunday for Corning, Pa

DESCRIBES PACKING OF GREWSOME TRUNK

Nurse Implicates Doctor in San Francisco Mystery.

[Associated Dailies Telegram]

San Francisco Sept 26. That Dr Charles Grant caused the death of Eva Swan, the young stenographer, whose mutilated body was crowded into a trunk last April and buried under the basement of a lonely cottage in the Mission district is alleged in statements by the police.

Marie Messerschmidt a trained nurse, who for a year has acted as Dr Grant's assistant and office attendant, made a confession to the police To the detectives she said.

"Eva Swan had made two visits to Dr Grant's office before she came for the operation. The doctor put her on an operating table, but before he was through he became greatly alarmed over her condition. Her heart fail, and in spite of everything he could do the girl died 10 days later I nursed her in the doctor's hospital. Young Paul Parker was a frequent caller on her and she told me he was responsible for her condition

"Dr Grant was in a state of great alarm and decided that the body must be removed promptly, and he swore both me and Willie Saak, the office boy, to secrecy, declaring that we were all in one boat. Then he fetched a trunk and began sawing the bones of the dead girl's legs so he could put her in the trunk. He went at this work as though he was butchering an animal, and it made such impression on me that I fainted. When I came to the doctor was chaffing my hands. I told him I couldn't help him as I couldn't stand the sight, so he told me to go home and brace up. I don't know when the body was removed. All I know is that when I came back two days later the trunk was gone."

For Over Fifty Years

Mrs. Winslow's Soothing Syrup has been used for over Fifty Years by Millions of Mothers for their Children while teething, with perfect success. It soothes the Child, softens the gums, allays all Pain; Cures Wind Colic, and is the best remedy for Diarrhoea. Sold by Druggists in every part of the world. Be sure and ask for "Mrs. Winslow's Soothing Syrup," and take no other kind. 25 cts a bottle

Try this Nerve Tonic--FREE

A free distribution of 50,000 trial packages of Wade's Golden Nervine is now being made Simply enclose six cents in stamps to Gem Medicine Co Dept B, St Louis, Mo, and you will receive postpaid, a generous trial package, and full particulars. We want every weak, nervous, run down man and woman who reads this notice to send at once for the free treatment and prove for yourself that Wade's Golden Nervine is the greatest nerve, brain and heart tonic ever discovered There is nothing like it to promote strength, vigor and vitality.

The $1 package is sold by druggists. Every man and woman afflicted with nervous headaches, insomnia and any form of nerve exhaustion induced by alcoholic, or other excesses, worry, or over-work will find it a remarkable remedy.

Wade's Golden Nervine contains no narcotic or alcohol. Try it at once, if you need a good restorative tonic. Sold by C. E. Anderson, druggist.

James Announces Candidacy.

Frankfort, Ky., Sept. 26.—Congressman Ollie James formally announced himself a candidate for United States senator to succeed Thomas H. Paynter. He says he will not be a candidate for speaker of the house, but is for Champ Clark.

W. A. MIZER BLAKE V. MIZER

MIZER'S Insurance Agency

Established in 1872.

FIRE, LIFE, ACCIDENT, PLATE GLASS, BOILER AND LIABILITY INSURANCE

Office—GRAY BUILDING
Cit. Phone 354.

Excellence in

CIGARS

Our 5c and 10c are of the best. Our endeavor is to give the smoker satisfaction.

HAPPELL'S

Cigar Store and Pool Room
549 Main Street.

DR. J. W. SHAW
Physician and Surgeon
Office—Frew Bldg., over Postoffice
Coshocton, Ohio.
Both Phones No. 783

Every Detail of

'Beach' Tailoring

is the best that can be done.

LET US SUIT YOU

We Make To Order and We Make To Fit!

From the selection of materials to the measuring and making of "Beach" garments, trained eyes and hands direct every detail. That's why they give the greatest possible satisfaction.

An exclusive line of cloths is ready for your inspection.

Beach TAILOR FOR MEN

Beach Bldg., Second Floor
Cit. phone 597.

NEWSPAPER ARCHIVE®

The Daily Age's Classified Page

IF YOU WANT WHAT YOU WANT WHEN YOU WANT IT, READ THIS PAGE EVERY DAY.

THE TWO WAYS
We will clean your carpets on your floor by our Vacuum Process or by "compressed air" at our plant. "Our guarantee is good as gold."
THE EUREKA LAUNDRY COMPANY.
Corner 2nd and Main Sts.

WANTED

Fall and Winter Garments
CLEANED — LOOK GOOD AS NEW, JACKETS, SUITS SKIRTS
Bring them to
HENRY MILDER,
Hickory St. Bell phone 410

WANTED—Large Wholesale house opening for active honest man over 25 years of age to travel in state of Ohio. Experience not necessary but must furnish good references regarding character. Steady position. Good chance for promotion. $60 a month and enpenses. Cigarette smokers and drinkers need not apply. Address Sales Manager Abdy, 62 Beverly street, Boston, Mass.

WANTED—"Live wire" for a local agency. Man or woman. High grade proposition. Lorin Vogenitz, Newcomerstown, O.

WANTED—Pantry girl at once. Inquire at Park hotel.

WANTED—A middle-aged man to represent us. No experience necessary. Permanent position. Chance to make big money. The Burr Nurseries, Manchester, Conn.

WANTED—M. A. Van Kannel received car of buggies and surries, Hoosier and Empire drill. Largest stock of wagons, spieaders, harrows. All kinds of implements and repairs 129 North Third-st.

WANTED—Men. Learn automobile business. Great demand for skilled help. We teach by mail, send you Auto Model. Get you $25 weekly job. Make $10 weekly while learning. Rochester Auto School, 626 Rochester, N. Y.

WANTED—Woman to do large family washing each week, either at her home or come to house. Write Box 85.

WANTED—Good girl for general housework. Good wages. Apply at once. Mrs. E. C. DeHart, 330 South Fourth-st.

NOTICE—The Young People's society of the German Evangelical church will serve a chicken supper in the dining-room of the church corner Eighth and Orange-sts. Thursday, Sept. 29 from 4 to 8 o'clock. Tickets 25 cents.

LOST AND FOUND

LOST, or Stolen— Cleveland bicycle, good condition, practically new tires; spring seat, one spring missing. Information or return of wheel wanted; no questions asked. Will Corder, Wisenburg block

LOST—Brilliant-headed hat pin, from Fourth-st to Cambridge. Finder leave at Age office.

FOR SALE

FOR SALE—Black colt coming three years old, sire Faytell Well broke Not afraid of anything. Also buggy and harness. Inquire J. J Taylor restaurant, 524 Main-st.

FOR SALE—Organ in good condition. Cost $150 when new. Or will trade for cow or horse and buggy. Also cow for sale cheap Inquire of Mrs. Linnie Fisher, 320 North Sixth street.

FOR SALE—One-half interest in the Bon Ton bakery which is a paying store and going all the time. To a man of business qualifications who can direct entire time to the business it is only offered. Address 127 care The Age.

MORGAN RUN 6
JOHN STREET 5

Morgan Run defeated the ohn St Sluggers on the Morgan Run diamond Sunday afternoon. 6 to 5. The batteries were: Jennings & Jennings, for Morgan Run; Perry & Walker, for John St. Joe Al Jennings was the umpire.

Age Want Ad Rates.
25 words 25 cents six consecutive insertions, cash with copy invariably. Extra words one cent each. Phone for free Age Want Ad Messenger who will call in a hurry at your home for copy and cash.

FOR SALE

FOR SALE—Still in business; with a few choice 5 C. Brown Leghorn cockrels. If you are interested let me hear from you at once A. B. Freese, phone No. 949 Citizens' Mohawk Village, O.

FOR SALE

Excellent Automobile Tires at reduced prices. New goods of strong construction and fine material which give long service. Clincher and Q. D. Clincher only. Tubes 15 per cent from standard list Goods sent cash with order or C. O. D. allowing examination if 15 percent of amount accompanies order. 28x3, $13.60; 30x3, $14.25; 30x3 1-2, $20 40. 32x3 1-2, $21 55; 34x3 1-2, $23.50; 30x4, $27.40; 31x4, $29 10; 32x4, $30 25, 33x4, $31.80; 34x4, $33 20; 34x4 1-2, $39 80. All other sizes at equally as low prices. Try a few and watch results. The Geyer Sales Co., Bunn Bldg, Dayton, O.

FOR SALE—Green tomatoes, pk. 20c; half bu. 35c; bu 60c. Beets, pk. 25c; gal. 15c. Carrots, pk. 25c; gal. 15c. W. A. Edwards, Bell phone 460; 115 N. Second street.

FOR SALE—Two Quad gas heaters, one four burner gas range Inquire Rev. White, 934 Orchard-st.

FOR SALE—Corn and hay; also for rent, ten-room house furnished or unfurnished; all modern conveniences Possession given at once. Inquire of Mrs. Anthony Lennon, 242 North Second-st.

FOR SALE—7-room house and large lot centrally located. Cheap to quick buyer Call 538 Locust-st.

FOR SALE—Two lots corner Hamilton avenue and Vine street. Inquire of W. A Conner, 1401 East Shestnut street Bargain if sold at once 22-6t

FOR SALE—One couch, almost new. Inquire of Mrs. James Shepler, 309 South Fourth-st, Citizens' phone 189

FOR SALE

Four hundred bushel winter apples consisting of Greenings, Grimes, Golden, Northern Spy, Wintersap, Ben Davis, Baldwin, Rambo and different kinds too numerous to mention
Address Walhonding, O., R. F. D. No. 2, phone 740 on Warsaw. L. C. Gamertsfelder

FOR SALE Boston fern, rubber tree, fur coat and neck-piece. Inquire 1243 Kenilworth ave.

FOR RENT

FOR RENT—Four room house on first floor. Water and gas. Located on corner Third and Locust streets. Inquire 243 North Third or call Bell phone 604.

FOR RENT—9 room house, corner Main and Seventh-sts, city heat. Inquire Geo. C. Mitchell, 310 South Fourth-st.

FOR RENT—Furnished rooms for light housekeeping. Modern conveniences. Inquire Mrs. John McVey, 235 North Eighth street.

FOR RENT—Five room house in Roscoe. Rent reasonable. Inquire of Robert Greer, Roscoe, O. Bell phone No. 53.

FOR RENT—Nicely furnished front room for gentleman. Modern conveniences. Near Main-st. Inquire 122 South Fourth-st.

FOR RENT—Modern house on Burt avenue, near Walnut street, just new; all conveniences Inquire Citizens' phone B 487 or 730 Main-st.

FOR RENT—Nicely furnished front room with private entrance. Inquire 1419 East Main-st.

FOR RENT—Six room house with all conveniences, on the corner of South Lawn-ave and Orange-st. Inquire at 240 South Sixth-st.

FOR RENT—Modern six-room house on Locust-st, between Fifth and Sixth streets. Also seven-room house on Locust between Sixth and Seventh. Rent reasonable. Apply to C. B Hunt, Citizens' phone 451, Bell 277.

FOR RENT—6 room house with bath, large garden and stable. 612 South Seventhst. Citizens telephone No. 323-A.

FOR RENT—Two or three furnished rooms for light housekeeping; all modern improvements. Inquire 339 North Tenthst

FOR RENT—New six-rom house on west end Locust-st. Water, gas and good garden spot Rent cheap to desirable party. Inquire F. E Hartman, East Sycamore st.

FOR RENT—Nicely furnished room with all modern conveniences in central portion of the city. Inquire at 213 South Seventh-st, or Citizens' phone 641—B

FOR RENT—Part of double house on North Tenth street Inquire of Mrs. M. S. Edwards, 311 North Tenth or Citizens' phone 249.

FOR RENT—Six room modern house with large bath room. Also household furniture including gas range and two heaters good as new. Inquire 778 South Sixth street.

FOR RENT—House of seven rooms with modern conveniences and gas connections. Also will sell two gas heaters, a coal heater, and a gas cook stove connected Inquire of J. B. Williams, 1157 Kenilworth avenue.

FOR RENT—Seven-room house with bath, hot water heat, gas and electric lights at 137 South Sixth street. Inquire at Hotel Standen.

FOR RENT Furnished front room; suitable for one or two gentlemen. Apply evenings 948 Orangest.

Horses Wanted!

I will be at Markley's Barn, Coshocton, on Monday, Oct. 3, to purchase horses for the southern market. Bring in your good chunks weighing about 1400.

B. F. Smythe & Son

FOR RENT

FOR RENT—Part of house at corner of Fourth and Walnut. Inquire of W. S. Hutchinson.

FOR RENT— Six room dwelling. Bath, electricity, city heat and all modern conveniences. Inquire of J. S. Elliott, 547 North Fourthst.

FOR RENT—6 unfurnished rooms on South Fourth-st., one square from court house; bath and modern conveniences. Inquire at corner Fourth and Walnut-sts., 343 or 203; Bell phone 576.

FOR RENT—House of seven rooms, modern improvements. Also household goods for sale Inquire at corner South Lawn and Vine streets, Miss Annie Beall.

GROCERS

TO THE FARMERS:
Cash paid for produce
L. W. BUTT
The Seventh St. Grocer

TRY WARD'S MOTHER'S BREAD
At Gamble's Grocery
516 Main-St. Both phones 71

The "Regina" Pneumatic Cleaner.
HOUSEKEEPER'S BEST FRIEND.
Simple in construction — Efficient in operation — Easy to manipulate— Practically noiseless — Contains large Duplex pump — Built by skilled mechanics — Made of best materials —Light and compact — Beautifully finished — Guaranteed.
For sale or rent
Lear Grocery Company

Felumlee & Milligan
Special Prices on
MONUMENTS
On account of dissolving partnership.
Come at Once.
FELUMLEE & MILLIGAN.
Corner Main and Water Streets

TAYLOR'S RESTAURANT
Regular Meals, 25 cents
Special Sunday Dinner, 35c

BUILDERS' SUPPLIES

When you want the best for the lowest prices in lime, cement, rock plaster, etc. Call on John D. Stevenson, Third St., opposite court house, both telephones 527.

VETERINARY

Bell phone 291. Citizens phone 152
DR. NORTHROP
Veterinarian and Livery
Schaich Alley

FLORIDA LANDS FOR SALE

$840 PER ACRE FROM ONE CROP

This is what one farmer in South Tampa derived from one crop this year. Three crops can be grown every year. Others are doing as well and even better. You can do the same. If interested in Florida you certainly want to investigate this. A post card will bring you full information free. Tampa Bay Land Co., First National Bank Bldg., Chicago. 24-6

HALIFAX

School House Dedicated by Good Speeches and Impressive Ceremony.

The new Halifax school house in the northeast part of Crawford township was dedicated with appropriate services Sunday afternoon. The schoolhouse was filled with people and the program was a very entertaining and uplifting one. Splendid music was furnished by the Halifax church choir. Addresses were made by Judge Frank Ashman, William Green and Geo. D Klein. John Elf, president of the school board, made a few remarks and short addresses were given by former teachers of the school. The schoolhouse is all paid for and is a beautiful structure, replacing the old building which formerly otood there.

Phone your news to The Age.

RESTAURANT

"OYSTERS"—
Served or Retailed in all Styles. On the shell, by pint or quart.
WHY NOT GET THE BEST OYSTERS? THEY COST NO MORE THAN THE OTHERS.
M. & A. RESTAURANT

CARRIAGE MANUFACTURER

J. R. STEWART
Manufacturer of
FINE VEHICLES
123 Mulberry Street
Leave orders for new work to insure early delivery.

HOGS! HOGS! HOGS! HOGS!
WANTED
Hogs,—will pay highest market price.
COSHOCTON PROVISION C.
Bell 154; Home 663.

SAW AND PLANING MILLS.
Sawing logs and planing work of all kinds done. Sawing of dimension stuff and hard-wood finishing a specialty. 16 in. cement blocks manufactured. Estimates given on building material. Mills located at South Coshocton.
M. A. MAXWELL.

SEALED PROPOSALS.
The Ladies' Aid society of the Canal Lewisville Baptist church will receive sealed proposals until Sept. 23 for papering the church, work to be completed by Sept. 30. Address Mrs. Henry Crawford or Mrs. Sarah Cramblett, Canal Lewisville. 16-6

PLUMBERS

We do the best work in sanitary plumbing, gas fitting, also steam and hot water heating. Estimates given on new and repair work. C. A. McNARY, 218 Main St. House 107.

CORDER, the PLUMBER,
New Wisenburg Bldg., Main St.
PLUMBING, STEAM AND GAS FITTING

SHAW'S HAY WAGON BRAKE
A new and efficient brake that fills a long felt want. Simple, durable, easy to operate from loaded wagon or empty ladders. For demonstration and further particulars call Jno. L. Shaw ,339 Second-st. Both phones.

WEST LAFAYETTE

West Lafayette, Sept. 26.— Mr. J. B. Loos has sold his property on Russell avenue to Mr. Isaac McAllister of the Ross & McAllister Hardware Co. Mr. McAllister expects to take possession the first of November.

The Ladies' Aid society of the M. E. church met with Mrs. H L. Fouts Thursday afternoon to arrange for the "Feast of the Days" to be given Thursday, Oct. 1, at the following homes: Noah McClain, Frank Geese, Frank Powell, the Empire hotel, Adam Thomas and Rev. McClain.

Mr and Mrs Floyd Walters of Canton are visiting Mrs Walters' parents, Mr. and Mrs. Geo McGregor.

Mrs. J. U. Winning and Miss Nelle Platt attended "Paid in Full" in Coshocton Thursday evening.

Rev Mr. Cain and wife are attending the M. E. conference at Niles, O, this week. Mrs. Cain expects to visit her former home, Newton Falls, before returning home.

An indoor picnic was enjoyed at the home of Miss Nelle Platt Saturday evening by Miss Platt, Miss Margaret Carroll, Mrs. Roe Burt, Mrs. Robert McClure and Miss Helen Sibley of Coshocton.

Rev. Mr. Peebles held a special service at the M. P. church Sunday morning for the students of the college.

Mr. Thompson of Cadiz visited his sister Sunday, Miss Thompson, teacher of English in the high school.

Mr. and Mrs. Will Bell and son Marsh of Canton are visiting relatives in Lafayette.

Mr. Lorin Burt of Crafton, Pa., who is to be married in Crafton Monday evening will bring his bride Tuesday to visit relatives in Lafayette and Coshocton.

Death Of Leroy Stover

Continued from Page One

on No. 20 tonight, and the funeral will be held at the Crawford residence, 339 South Third street, Tuesday at 2 p. m, in charge of the Rev. George Brewer of the Presbyterian church. The pall bearers are old friends. A H. Thomson, T. S. Humrickhouse, W. S. Tutchinson, T. D. Agnew, Judge Duncan and Dr. E. C. Carr.

Sick List.

Mrs. C. V. Fay is very ill at her home in the Gourley flats.

Planing Mill Destroyed by Fire

Continued From Page One

that it would have been a fine thing if they had had a second hand steamer to pump the water from the canal.

This is the worst fire that has occurred in the county for several years, the fire department in Coshocton having reduced the losses during the past four years to a minimum.

Mr. Gleason states that he is very grateful to all who assisted in helping to save his property.

Personals

Herbert Smith, who has been a guest at the home of Mr. and Mrs. Howard Miller of Main street, left Monday morning for his home in New York.

Frank B. Selby spent Sunday in Columbus.

Mrs. Howard Slaughter, Fred and Karl Slaughter left Monday for their new home in Omaha.

Miss Mary Selby returned to Columbus Monday to resume her studies at O. S. U. after spending Saturday and Sunay at her home in Coshocton.

John Sherrets and wife spent Sunday with relatives in Zanesville.

Anthony Hartman spent Sunday in Kent.

Mrs. Salina Brenneman of Tunnel Hill is visiting in Coshocton.

Rev. E. H. Thompson of Columbia, spent Sunday with his mother, Mrs. M. . Thompson of CLooperdale.

Mr. and Mrs. Paul Funk spent Sunday in Warsaw.

Misses Lelia and Frances Strome were in Warsaw Sunday.

Mrs. John Middleton of West Lafayette is the guest of her daughter Mrs. Clyde Walters.

Miss Helen McFarland of Coshocton and Roy Strome of Warsaw will visit this week at the home of Miss McFarland's sister, Mrs. John Briggs of Orville.

Miss Mariam Rippeth has returned to her home in Dennison after a short visit with Coshocton relatives.

Mr. and Mrs. H. Mowery and Miss Jessie Mowery of Warsaw were shopping in Coshocton Monday.

Mrs. Christine Lakin has returned from a visit in Dennison and Canal Dover.

Elmer Wertz of Hebron spent Sunday in Coshocton.

TRANSFERS OF REAL ESTATE

Wm. H. Stover to Emma Clinage 1-2 acre in Jefferson tp. for $250.

Emma Clinage to Harvey C. Myers 1-2 acre in Jefferson tp for $310.

J. Q. Adams to Fred Holdsworth lot 49 Conesville $675

Jennie Everhart to Benj Bowen 34.25 acres, Crawford tp. for $3500.

J. S. Squires to John E. Mullet pt. lot 632, Coshocton, $1200.

Wm. H. Slaughter et al to John E Mullett 1-2 interest in lot 18 R. & S. add., Roscoe, $1200.

Andrew B. Baughman et al to Frank L. Baughman 14.37 acres in Tuscarawas tp. $1.

Sarah Watson to Frank Watson 73.25 acres in Crawford tp. $400.

Marion C. Wright to I. D. Huff lot 16 Cooperdale $1.

Nathaniel Teeling to Jacob Schindler pt. lot 22 Layland $35.

Undivided seventh part Nellie H. Bradner et al to J. B. Renfrew 199.9 acres, Jefferson tp. for $2000.

Ed J. Kuntz to Lulu E. & Ethel A. Kuntz lots 599, 706, 705 and 703 in Coshocton for $1.

A. C. McDonald sheriff to Herbert E. Graham 290 acres in Clark tp. for $8640.

Herbert E. Graham to Earl W. Ramsey et al 290 acres in Clark tp. for $9000.

THE THEATRE

"Of all the funny hits, laughable farces and comedy screams that was ever devised, the "Welsh Rarebit Fiend's Dream" at the Lycoum theatre, as put on by Guy Bartlett & Co., in the vaudeville program for the last half of the present week, is surely the greatest"—Ashtabula Beacon-Herald.

These most highly complimentary things are said together with a half column of other flattering things of Guy Bartlett & Co., who are on the boards at the Electric for the first part of the week.

The act is an immensely funny one, is spectacular and mysterious. A giant who does human antics—clogging and pantomime—is taken apart in full view of the audience, not to disclose a man for there is none in it.

Miss Helene Harcourt has a "big time" act too. She has been playing in larger circuits and is said to be exceptionally clever.

"The Girl From the Buckeye State" written by Evan O. Evans will be illustrated and sung by the composer this evening. The song will be on sale at the theatre for 15 cents per copy or a reduction of ten cents on the regular retail price of the song. It is one of the dreamy catchy waltzes that promises to be a hit.

Russell Hay of this city has been made managing editor of the "Philips Andover Mirror" the school paper at Philips Academy Andover, Mass., where he is attending school.

TODAY'S MARKET QUOTATIONS

Union Stock Yards.

PITTSBURG, PA., Sept. 25.— McCall, Newburn & Joyce, live stock commissioners, furnish the following quotations:

Cattle.

Receipts 200 head; market steady.
Prime, 1,400 to 1,500 lbs $7.25@7.60
Good, 1,400 to 1,500 lbs. 6.50@7.25.
Rough fat, 1,100 to 1,300 lbs. 6.25@6.75.
Prime to fancy butcher, 1,200 to 1,300 lbs 6.25@7.45.
Selected butcher, 1,050 to 1,150 lbs 6.25@6.75.
Good feders, 900 to 1,000 lbs 5@5.50.
Fair feeders, 800 to 900 lbs 4.25@4.50.
Common to good stockers, 600 to 900 lbs 3.50@4.
Good choice heifers, 1,000 to 1,100 lbs. 5.50@6.
Fair to good heifers, 800 to 900 4@5.00
Good heavy cows 4.50@5.
Medium cows 3.50@4.
Bologna cows 2@4.
Prime heavy bulls 4 50@5.
Butchers bulls 4.25@4.75.
Bologna bulls 3@4.
Fresh cows and springers 25@60.

Hogs.

Receipts 3,000 head; market active, better weights 5c lower.
Prime heavy hogs 9@9.60.
Prime medium weights 9.60@9.65.
Best heavy Yorkers 9.75@9.80.
Good light Yorkers 9.75@9.80.
Pigs, as to quality 9@9.60.
Common to good roughs 9@9.60.
Stags 3@8.75.

Receipts light, market steady.
Prime wethers 4.50@4.75.
Good mixed 4@4.40.
Fair to good 2.50@3.75.
Lambs, good to choice 7@7.40.
Lambs, fair to good 6@6.75.
Lambs, culls to fair 5@5.75.

Calves.

Receipts light; market steady.
Veal calves 7@10.50.
Heavy and thin calves 4.50@6.50.

Produce

(Corrected by Snyder Grocery Co.)

Butter	25
Eggs	22
New Beans, per bushel	2 50
Potatoes	80
Chickens young	15
Chickens, old	12 1-2
Country ham	13
Country lard	15

Retail Prices:

Butter	28
Eggs	25
Potatoes	1 20
New Beans, per lb	06
Chickens, spring	18
Chickens, old	15
Country ham	17
Country lard	18
Honey, per lb	20

Local Grain and Feed Market

Corrected by Hanley Milling Co

Wheat	95
Oats	35
Meal, unbolted	1 60
Meal, yellow bolted 10 lbs	25
Bran	1 35
Cracked Corn	1 60
Middlings	1 50
Screenings	1 35
Chop	1 60
Salt, per bbl	1 00
Flour	5 80
Flour, per 1-4 bbl	1 45
Flour, per 1-8 bbl	73
Rye	80
Hay, per bale	90
Straw, per bale	45

Cleveland Live Stock

CLEVELAND—Cattle: Choice steers, $6 50@7 00; heifers, $5 50@6 00; fat cows, $3 25@4 00; bulls, $4 00@4 50; milkers, and springers, $20 00@50 00. Calves—$10 00 down Sheep and Lambs—Mixed sheep, $4 00@4 25; ewes, $3 75@4 25; best sheep, $4 50. lambs, $4 00@7 25. Hogs—Heavies, $9 00@9 10; Yorkers, $9 40; pigs, $9 50, roughs, $8 00@8 25, stags, $7 00@7 25

CINCINNATI—Wheat: No 2 red, 99c@$1 02. Corn — No 2 mixed, 55½@56c. Oats—No. 2 mixed, 34@34½c. Rye—No. 2, 75@77c Bulk Meats—$13 00. Bacon—$14 25 Lard—$12 10 Cattle—$2 25@7 00. Sheep—$2 00@4 10 Lambs—$3 50@7 00. Hogs—$6 00@9 45.

TOLEDO—Wheat, $1 01; corn, 56½c; oats, 36½c; rye, 73½c; cloverseed, $9 63.

CHICAGO—Cattle, Beeves, $4 90@8 30; Texas steers, $3 75@6 00; western steers, $4 25@7, stockers and feeders, $4 .5@6 00, cows and heifers, $2 15@6 50. Calves—$7 00@10 00. Sheep and Lambs—Native sheep, $2 85@4 45; western, $3 25 4 40; native lambs, $5 25@7 25; western, $5 50@7 00; yearlings, $4 75@5 70. Hogs—Light, $9 10@9 50; mixed, $8 40@9 45, heavy, $8 25@9 20; rough, $8 25@8 45, pigs, $8 50@9 40. Wheat — No. 2 red, 99¾@99¾c Corn—No. 2, 54@54½c. Oats—No. 2 white, 35@35½c.

EAST BUFFALO—Cattle: Export cattle, $6 25@7 50, shipping steers, $6 00@6 35; butcher cattle, $5 75@6 75, heifers, $4 00@5 50; fat cows, $3 75@5 25, bulls, $3 50@5 25; milkers and springers, $25 00@75 00 Calves—$10 00@10 75 Sheep and Lambs—Mixed sheep, $4 25@4 75; wethers, $4 75@5 00; ewes, $4 25@4 65, lambs, $6 50@7 50; yearlings, $5 50@6 00. Hogs—Heavies, $9 25@9 40, mediums, $9 50@9 70; Yorkers, $9 80@9 90, pigs, $9 70; roughs, $8 40, stags, $7 00@7 50

Lodge Notes

Attention!

Richard Lanning Post No. 69 G. A. R. will meet Tuesday evening, Sept. 27th.

New Positions.

Miss Mary Gamble has accepted a position in the Ransom dry goods store.

Miss Mary McManus has taken a position in the office of the American Art Works.

Phone your news to The Age.

New Bill at Electric Tonight

GUY BARTLETT & CO., in a Welch Rarebit Dream. Mysterious Musical Comedy Sketch. Special Scenery.

HELEN HANSCOM—Latest Popular Songs.

EVAN O. EVANS will sing "The Girl from the Buckeye State," his own production.

NEW PICTURES.

NEWSPAPER ARCHIVE® NEWSPAPER ARCHIVE®

NEW PHILA MINE TIED UP TIGHT

Miners' Claims for Differential Won't Be Considered By Operators.

NEW PHILADELPHIA, Sept. 26—No operator in the Tuscarawas-Sherrodsville district will start a mine until inequalities are adjusted and prices and conditions are made to conform to competitive fields, according to a statement made Friday by members of the Central Ohio Operators association at a meeting in Cleveland. The Cleveland session followed a meeting held in New Philadelphia Wednesday, when it was rumored that quiet negotiations between the miners and operators were going on.

According to C. L. Cassingham, president of the Central Ohio Operators association, not a mine in the district will start until the miners lay down their claims for what the operators consider an excessive differential price for machine work. The price asked by the miners is prohibitive, says Mr Cassingham, and would result in a dead loss to the operators, who contend that there never has been and machine scale for the Goshen district that was equitable or satisfactory for the Goshen operators.

"In 1902 and 1903, during the anthracite strike, stated Mr Cassingham at a recent conference, 'prices were abnormally high and coal was selling four or five times the regular price But these abnormal prices lasted only a short time.'

The operators maintain that they have been operating at a loss and refuse to continue. They are willing to put the question before a board of arbitration, but for some reason this has fallen through and the strike has been hanging in mid-air since the meeting at Canton in June.

The miners are still holding out for the scale fixed by the operators and miners at Cincinnati and later at Columbus They say the operators had a hand in the action raising the machine scale and that they cannot consistently ask a reduction now.

The rumor current the latter part of this week that negotiations were on for a settlement of the difficulties was founded on a meeting of a number of operators of the affected district held in this city Wednesday and Thursday. This rumor is positively denied by a statement forwarded from Cleveland and signed by the following operators. J. J. Roby, general manager the Somers Mining Co., George Gordon, manager the Midvale-Goshoen coal company, J. M. Lessick, president the Somerdale coal company; Robert Bursner, president the Hiawatha Coal company; C. A. McDonald, secretary James Mullins Coal company; D. R. Phillips, general manager the Reeves Coal company; C. L. Cassingham, president the Goshen Coal company; F. F. Taggart, general manager the Goshen Valley Coal company; H. T. Beatty, treasurer Massillon Tuscarawas Coal company; E. E. Fox, president and general manager Goshen Central coal company, J. F. Myers, president the Lincoln coal company and H. E. Cole, president Royal Goshen Coal company

HOW'S THIS:

We offer One Hundred Dollars Reward for any case of Catarrh that cannot be cured by Hall's Catarrh Cure.

F. J. Cheney & Co., Toledo, O.

We, the undersigned have known F. J. Cheney for the last 15 years, and believe him perfectly honorable in all business transactions and financially able to carry out any obligations made by his firm.

Walding, Kinnan & Marvin, Wholesale Druggists, Toledo, O.

Hall's Catarrh Cure is taken internally acting directly upon the blood and mucous surfaces of the system. Testimonials sent free. Price, 75c. per bottle. Sold by all Druggists.

Take Hall's Family Pills for constipation.

C. Helman, the Plumber, for best plumbing, North Fifth-st. Both phones.

FINE BUSINESS FOR SALE.

Well established. Big money maker. Small capital. Excellent town Splendid schools Sickness reason for selling. Write F. A. Drummond, 114 North Pleasant-st., Oberlin, O President Coshocton Leather Adv. Co. daily, 3w

Train Hits Auto

Three Killed in Wreck at Grade Crossing in New Jersey Town.

[Associated Dailies Telegram]

Philadelphia, Sept 26 An automobile containing three men and two women was struck by a Glassboro electric train at the Essex street grade crossing of the West Jersey & Seashore railroad, in Gloucester, N. J., and two of the men and one of the women were killed and the other two injured. Those killed were: Clayton P. Davis of Collingswood, N J.; Charles P. Fest, nephew of Davis, of Philadelphia; Mrs Amanda Mackey, daughter of Davis, and wife of William B. Mackey, the chauffeur, of Collingswood The injured, William B. Mackey, chauffeur, and Myrtle Fest, 16, daughter of Charles P. Fest, injured about arms and legs.

Chorus Girl Shot.

New York, Sept 26 Miss Phyllis Phillips, one of the original "Matinee Girls" in the "Love Cure," was shot in the right side in a mysterious manner while she was walking along Seventh avenue. She refuses to tell how the shooting occurred

SHEEP

Of Coshocton Co. Stand at the Head of the Whole Nation.

The brief mention in Saturday's Daily Age of the splendid victory achieved at eastern fairs by Coshocton county sheep ,aroused a great deal of interest all over the county, particularly among the friends of J. J. Scheetz, the owner of the champion flock.

Mr. Scheetz exhibited to his friends a splendid silver loving cup, three handles, and standing 24 inches high that he won over all comers at the West Virginia state fair for having the best sheep The cup is engraved "Awarded by the Black Top Spanish Merine Sheep Association, for the best flock of two rams and three ewes at the Wheeling, W. Va State Fair, 1910."

It was the prize of prizes that all exhibitors wanted, and West Virginia growers of wool were much charged that Ohio sheep beat then to it. Sheep were there from all over the United States.

The cup is valued at $50, as well as the championship.

Mr Scheetz also swept things clean at the Washington, Pa fair, getting also special prize for the second time He exhibited 11 head of sheep. They arrived home Saturday night by freight. He raises only the black top Spanish merino a hardy animal, and fine wool grower. The name "black top" comes from the great amount of oil in the wool which the sheep throws off, the oil coming to the top of the wool and making it literally a black top

THE POLICEMAN'S FRIEND.

Likewise the friend of every man and woman who is kept constantly on their feet, and suffers from callouses and corns. The one painless remedy is Putnam's Corn and Wart Extractor; it acts in twenty-four hours, and never fails to uproot the corn, root and branch Satisfaction guaranteed with a 25c bottle of Putnam's Painless Corn and Wart Extractor

Manufactured by N. C. Polson Co., Buffalo, N. Y. Sold in Coshocton by C. E. Anderson and Smith's drug store

His Own Lumber.

From lumber cut from trees which he planted over 30 years ago Owen Marshall of East Main street is building an out building on his Nebraska farm this year.

If you havent the time to exercise regularly, Doan's Regulets will prevent constipation They induce a mild, easy, healthful action of the bowels without griping Ask your druggist for them. 25 cents.

BACK HOME FIRST TIME IN NEARLY HALF A CENTURY

J. M. Maxon, of Decatur, Ill., arrived Saturday to visit his cousin, Mrs. W. M. Smith, of Coshocton and other relatives in this county. He left Coshocton 46 years ago when he was a lad about 7 years old and this is his first visit here since.

TUMOR OF YEARS GROWTH

Removed by Lydia E. Pinkham's Vegetable Compound

Holly Springs, Miss.—"Words are inadequate for me to express what

your wonderful medicines have done for me. The doctors said I had a tumor, and I had an operation, but was soon as bad again as ever. I wrote to you for advice, and began to take Lydia E. Pinkham's Vegetable Compound as you told me to do. I am glad to say that now I look and feel so well that my friends keep asking me what has helped me so much, and I gladly recommend your Vegetable Compound."—MRS. WILLIE EDWARDS, Holly Springs, Miss.

One of the greatest triumphs of Lydia E. Pinkham's Vegetable Compound is the conquering of woman's dread enemy—tumor. If you have mysterious pains, inflammation, ulceration or displacement, don't wait for time to confirm your fears and go through the horrors of a hospital operation, but try Lydia E. Pinkham's Vegetable compound at once.

For thirty years Lydia E. Pinkham's Vegetable Compound, made from roots and herbs, has been the standard remedy for female ills, and such unquestionable testimony as the above proves the value of this famous remedy, and should give everyone confidence.

If you would like special advice about your case write a confidential letter to Mrs. Pinkham, at Lynn, Mass. Her advice is free and always helpful.

CUPID

Has a Tough Time in This Romance Fresh from Millersburg

Millersburg, Sept 25 Suit to annul the marriage of William H McCulloch, aged 21, of Millersburg, and Abbie May McCulloch, aged 26, of Massillon, has been brough by William S Spide in the Holmes county courts on the ground that Mrs McCulloch had spirited McCulloch away, forced him into marrying her, secured his property and then turned him out and refused to consider him as her husband Spide is guardian of McCulloch, who, he avers is feeble minded

The property which Mrs McCulloch is alleged to have lured her husband into giving her is valued at about $7,000, including considerable real estate in Holmes county The two have been married only since last May. Mrs McCulloch was a widow, her name having been Weighman.

In addition to annulling the marriage, Spide seeks to recover the property, $1,000 of which he says has been turned over to William A Miller, Mrs McCulloch's father

FURNITURE

Built to last—to become an heirloom. New styles, new designs now ready for your inspection.

Many years ago people built furniture that would last for generations, much of it still being in use. Times have changed. There is very little "permanency" or lasting quality in the average furniture being turned out now.

It has always been our aim to build a trade on this dependable class of furniture, instead of selling the ordinary kind, because quality is remembered long after price is forgotten.

Handsome Bed-Room Furniture

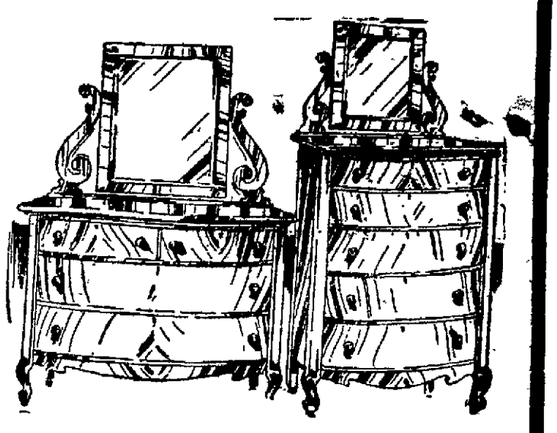

Bed room suits in dull and polished mahogony, circassian walnut, bird's eye maple, kyonyx and golden oak.

Many styles of **Brass Beds.**

Odd dressers, chiffoniers — in fact every thing for the bed room.

Artistic Furniture for the Dining Room

Very pleasing selections in Earl English and Golden Oak furniture for the dining room.

New buffets, sideboards, chairs, etc., no matter whether you want a single piece or a full suit, there is no place where it can be purchased with greater present or future satisfaction, than at the **Fountain.**

Try us for your next furniture purchase.

The Big Store THE FOUNTAIN The Big Store

WHEELS

Stolen and Boys Are Suspected of "Joy Riding"

Boys hardly more than children, are accused of making away with bicycles left in front of curbs along Main street. Saturday Will Corder, the plumber, left his bike in front of his shop and when he came out it was gone The police suspect boys who want to take a free ride of doing the trick and then being afraid to take the bike back or to take it home, and so leave it at some out of the way place It will go heavy with these youthful offenders if they are caught

As usually treated, a sprained ankle will disable a man for three or four weeks, but by applying Chamberlain's Liniment freely as soon as the injury i received, and observing the directions with each bottle, a cure can be effected in from two to four days. For sale by all dealers.

Six Killed In Wreck.

Tipton, Ind., Sept. 26.—Six persons were killed and six injured in a wreck on the Indianapolis and Peru division of the Indiana Union Traction line, two miles north of this city. A southbound freight car crashed into a northbound passenger car, the blame being placed on the crew of the former, for alleged failure to obey orders

IF IT IS JEWELRY IT'S AT TAYLOR'S

Autumn Wedding Gifts

Recent arrivals comprise the newest conceits in novelties for gifts.

Our customers marvel at the splendid assortments we carry.

Come in, our lines afford excellent selections.

The Taylor Jewelry Co.

GUARANTEED REPAIR WORK

Beach Building. 3 Doors East of Postoffice.

Ayer's Hair Vigor

Youth

The Thompson-McKeown Company

HENDERSON CORSETS

New fall Models perfectly adapted to the prevailing styles. Price $1 to $5.00

Complete Showing of Fall Fashions in Our Ready-to-wear Section

LINGERIE WAISTS 79c

Trimmed with lace and embroidery, sizes 36 to 44 bust, $1.00 and $1.25 values. Final clean up price, 79c.

New Suits, Coats, Dresses and Waists

You'll say you never saw so many pretty garments at such reasonable prices, but our wonderful growth in this department was mostly caused by this one feature, lowness of price, QUALITY CONSIDERED. Each season we remodel our suit section to make room enough to display this excellent stock and still our business is growing to larger proportions, due to the values we show in this section.

STYLISH FALL SUITS

You may be sure of value in any suit purchased from us. In the least expensive suit you will find perfection of line and thorough tailoring, insuring good wear — $13.50 to $40.00.

SILK WAISTS AT $5.00.

Best uality, New Styles; Persian and Plaid Silks. All desirable color combinations.

STAMPED PILLOW CASES

3 doz. 45 in. Pillow Cases, H. S. Hem, stamped to embroider. One sale Monday, pair 50c

PICTORIAL REVIEW PATTERNS 15c.

BEAUTIFUL SILK DRESSES

Fine lustrous taffetas, silk Poplins and Messalines, made and trimmed to meet the requirements of any occasion. Some are braided, others self trimmed with tucks — black and colors — $12.50 to $20.00.

SERVICEABLE COATS

Rough weaves, Tweeds, serges. Everything in new and stylish coats are in this line — $12.50 to $30.00

FEATHER PILLOWS $1.69

25 pairs good feather pillows mixed chicken and duck feathers; weight, 5 lbs. Monday pair $1.69.

NEW LINE SWEATER COATS FOR MEN, WOMEN AND CHILDREN

The Thompson-McKeown Co. THE STORE OF HONEST VALUES

GOWANS

King of Externals

Is the Original in the field of external remedies for all forms of inflammation such as pneumonia, croup and colds. Nothing can approach Gowans. It stands supreme.

We have been selling Gowans Preparation for Pneumonia and Colds ever since it was put on the market, and have found it one of our most satisfactory sellers.

CARPENTER BROS., Wholesale and Retail Druggists, Greenville, S C., July 9, 1910.

BUY TO-DAY! HAVE IT IN THE HOME

All Druggists. 31. 50c. 25c.

GOWAN MEDICAL CO., DURHAM, N. C.

Guaranteed, and money refunded by your Druggist

COUNT'S HEART WILL BE SENT TO OLD HOME

The heart of Count De-Ovies will be sent to Spain A dispatch from Pittsburg has the following to say of the late husband of Miss McDonald, formerly of Coshocton:

The will of Count Julian S. De Ovies, former Chilian Consul in Pittsburg, was probated today. He leaves his entire estate to his wife, Minnie; his son, Rev. Raimundo B De Ovies, and his daughter, Edith Manselea De Ovies One curious sentence in the will reads:

"I request that my body be cremated and my heart be sent, according to family custom, to the chapel of Santa Marie, in Lucanco, Conbeccjo, de Gozen, Province of Austria, Spain.

AS YOU LIKE IT

Bebby Leach of Niagara Falls performed the feat of going through the whirlpool rapids in a barrel.

Thomas Boettler, formerly of Kent, O., was one of a party of four drowned at New Orleans when a touring car plunged into the canal

Representative Charles Luke of Nashville, Ill., has confessed that he received $1,000 for his vote for William Lorimer for United States senator, according to the story told by State's Attorney Murray

New Baby List.

Friends of Mr. and Mrs. A. B. Crawford of Columbus, have received cards announcing the birth of a bouncing baby boy Saturday. Mr. Crawford a few years ago was manager of the Bell telephone company in Coshocton.

Phone your news to The Age.

MANY DOLLARS ADDED

To your Bank Account

By depositing your Savings with interest at

The Peoples' Bank

COSHOCTON, O.

JUDGE VOORHEES GOES TO CANTON

Judge Voorhees, who came home from Lancaster Saturday, left this afternoon for Canton where sessions of the circuit court resume Tuesday.

Digestion and Assimilation.

It is not the quantity of food taken but the amount digested and assimilated that gives strength and vitality to the system. Chamberlain's Stomach and Liver Tablets invigorate the stomach and liver and enable them to perform their functions naturally. For sale by all dealers.

NEWSPAPER ARCHIVE®